

2015

*Baker County Fair & Panhandle Rodeo  
Halfway, Oregon*

---

**BEEF & DAIRY CATTLE**  
**Divisions A & B**

---

**BEEF CATTLE**  
**Division A**



Superintendent- John Belveal

Class

1. Angus 2. Herefords 3. Crossbred 4. Other

Lot 1- Junior Heifer Calves, calved on or after Jan. 1, 2014

Lot 2- Senior Heifer Calves, calved September 1, 2014 to December 31, 2014

Lot 3- Junior Yearling Heifer, calved between March 1, 2014 to August 31, 2014

Lot 4- Senior Yearling Heifer, calved between September 1, 2013 to February 28, 2014

**CHAMPION HEIFER CALF FOR EACH BREED, RESERVE CHAMPION HEIFER CALF**

Lot 5- Cow, 3 years and younger (must be milking)

Lot 6- Cow, 4 years and older (must be milking)

**CHAMPION COW, RESERVE CHAMPION COW, GRAND CHAMPION FEMALE &  
RESERVE GRAND CHAMPION FEMALE (All champion and reserve champions competing)**

# 2015

**Lot 7- Junior Bull Calves, calved on or after January 1, 2015**

**Lot 8- Senior Bull Calves, calved between September 1 2014 to Dec 31, 2014  
CHAMPION BULL CALF & RESERVE CHAMPION BULL CALF**

**Lot 9- Junior Yearling Bulls, calved between March 1, 2014 to August 31, 2014**

**Lot 10- Senior Yearling Bulls, calved between Sept. 1 2013 to Feb 28 2014**

**CHAMPION YEARLING BULL, RESERVE CHAMPION YEARLING BULL**

**GRAND CHAMPION BULL, RESERVE GRAND CHAMPION BULL**

**Lot 11- Cow-Calf Pair (Cow and calf must be shown in individual class.)**

**Lot 12- Best Breeding Herd (Any 3 breeding animals, may include 1 bull; only 1 entry per exhibitor)**

**GRAND CHAMPION FEMALE (All breeds), RESERVE GRAND CHAMPION FEMALE**

**GRAND CHAMPION MALE (All breeds), RESERVE GRAND CHAMPION MALE**

**Lot 13- Market Steer Class**

**CHAMPION & RESERVE CHAMPION**

**Lot 14 Market Steer Feeder Class, 1,050 lbs to 1,400 lbs. Max saleable weight**

2015

**DAIRY CATTLE**  
**Division B**

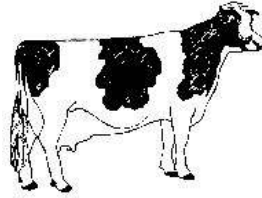

**Superintendent – Deb Bell**

**Class**

**1 Holstein 2 Guernsey 3 Jersey 4 Other**

**Lot 1- Junior Heifer Calf, calved on Jan.1- June 30, 2014**

**Lot 2- Senior Heifer Calf, born July 1- Dec. 31, 2013**

**Lot 3- Junior Yearling Heifer, born Jan 1- June 30, 2013**

**Lot 4- Senior Yearling Heifer, born July 1- Dec. 31, 2013**

**Lot 5- Cow 2 years old to under 3 Years**

**Lot 6- Cow 4 years and under**

**Lot 7- Cow 4 years and over**

**CHAMPION FEMALE, RESERVE CHAMPION FEMALE**

**Lot 8- Junior Bull Calf, calved Jan. 1- June 30, 2014**

**Lot 9- Senior Bull Calf, born July 1- Dec. 31, 2013**

**Lot 10- Junior Yearling Bull, born Jan. 1- June 30, 2013**

**Lot 11- Senior Yearling Bull, born July 1- Dec. 31, 2013**

**CHAMPION ,RESERVE CHAMPION MALE**

# 2015

**Lot 12- Breeding Herd, 2 females**

**Lot 13- Dam and Produce**

**Lot 14- Best Uddered Cow, All Breeds**

**GRAND CHAMPION FEMALE (All breeds), RESERVE CHAMPION FEMALE (All breeds)**

**GRAND CHAMPION MALE (All breeds), RESERVE CHAMPION MALE (All breeds)**