



HALFWAY  
OREGON

BAKER COUNTY FAIR  
SINCE 1921  
2025



PINE VALLEY  
FAIRGROUNDS

# PREMIUM BOOK

AUGUST 30th, 31st & SEPTEMBER 1st



Pine Valley Commercial Club at Panhandle Fair, 1910

\*Picture courtesy of Baker County Library\*



"FROM PIONEER DAYS TO MODERN WAYS"

[www.halfwayfairandrodeo.com](http://www.halfwayfairandrodeo.com)



## RODEO SCHEDULE 2025 AND SPECIAL EVENTS DURING RODEO ICA/PRO WEST APPROVED

### SATURDAY AUGUST 30TH

7:00-10:00 am - Safeway Sponsored Cowboy Breakfast @ Cook Shack FREE TO ALL!  
7:30-11:00 am - Exhibit Hall accepting exhibits  
8:00 am - Exhibitor Meeting in the Pavilion  
8:15 am - Ring 1: Swine conformation  
followed by sheep conformation (no sooner than 11:30 am)  
followed by beef conformation (no sooner than 1:30 pm)  
8:15 am - Ring 2: dairy cattle/goat conformation followed by showmanship  
10:00 am Jackpot Team Roping  
11:00 am-4:00 pm - Exhibit Hall Closed for Judging  
1:00 pm - Halfway Fair Court registration @ ticket office - info call Katy Thomas, 541-805-9682.  
3:00 pm-6:00 pm - Live Music on the Midway Stage  
4:00 pm-7:00 pm - Exhibit Hall Open  
5:00 pm - Team Pack Horse Race ~ All the exciting action will be in the the Rodeo Arena!  
For Information call Rob & Chris Stacey - 541-540-2256  
6:00 pm - Pre-Rodeo Events (Bucking Ponies & Mutton Bustin')  
7:00 pm - ICA Sponsored ~ RODEO  
9:00 pm - **Midnight** - Youth Dance at Pine Valley Grange Hall on PV Fairgrounds  
After the Rodeo - Cowboy Food & Adult Beverages, Adult Cowboy Dance on the Midway



### SUNDAY AUGUST 31ST

7:00-10:00 am - Let'R Buck Breakfast @ Halfway Lions Hall  
8:00 am - 6:00 pm - Exhibit Hall Open  
8:00 am - Exhibitor Meeting in the Pavilion  
8:15 am - Ring 1: Swine showmanship classes  
followed by sheep showmanship (no sooner than 11:30 am)  
followed by beef showmanship (no sooner than 1:30 pm)  
8:15 am - Ring 2: Small animal (rabbit, poultry and cavy) conformation & showmanship  
10:00 am - Cowboy Church on the Midway  
3:00-6:00 pm - Live Music on the Midway Stage  
4:00 pm - Pie & Buckle Auction on the Midway Stage  
5:00 pm - Grand Champion Round Robin Showmanship in Pavilion will follow the Livestock Showmanship  
6:00 pm - Pro-Rodeo Events (Bucking Ponies & Mutton Bustin')  
7:00 pm - ICA Sponsored ~ RODEO - Mule races during the rodeo  
9:00 pm - **Midnight** - Youth Dance at Pine Valley Grange Hall on PV Fairgrounds  
After the Rodeo - Cowboy Food & Adult Beverages, Adult Cowboy Dance on the Midway

### MONDAY SEPTEMBER 1ST

7:00-10:00 am - Let'R Buck Breakfast @ Halfway Lions Hall  
8:00 am - 4:30 pm - Exhibit Hall Open (exhibits start getting removed at 3:00 pm)  
8:00 am - Queen's breakfast behind the grandstands open to all visiting and past royalty  
\*RSVP to Katy Thomas, 541-805-9682, by Friday, August 29th, 2025.  
8:00 am - Coffee & Donuts for Livestock Auction Buyers  
8:30 am - Livestock Awards Presentation  
9:00 am - JR Livestock Auction Everyone Welcome! (Livestock bidders, please go to the JR Auction page for bidder signup) 11:30 am - Parade Line Up at Halfway Elementary School  
12:30 pm - Fair Parade down Main Street  
1:30 pm - Pre-Rodeo Events (Bucking Ponies & Mutton Bustin')  
2:30 pm - ICA Sponsored ~ RODEO Veterans - Free Admission  
3:00-4:30 pm - Exhibit Hall exhibits must be picked up  
3:00-4:30 pm - Livestock pens cleaned and exhibits may be removed



## ANNUAL ALL AROUND COWBOY TROPHY SADDLE

All points accumulated from Rodeo and Local Events in the Panhandle Rodeo count towards the All Around Trophy Saddle competition.

Jackpot Events that count for points: Ribbon Roping, Cow Milking & Team Roping  
Contestants must enter at least one Local and one Rodeo Event to qualify for All Around Saddle.



## BAKER COUNTY FAIR & RODEO PINE VALLEY FAIRGROUNDS . HALFWAY, OREGON



### EAGLE TELEPHONE SYSTEM

Meeting Your Local  
Telecommunications Needs

**FIBER OPTIC INTERNET SERVICE**

**DSL**

**VOICEMAIL**

**CALLER ID**

[www.eagletelephone.com](http://www.eagletelephone.com)

**(541) 893-6111**

Come Visit Our Friendly & Knowledgeable Staff

For All Your Internet Needs

349 First Street

Richland, OR 97870



## BAKER COUNTY FAIR-HALFWAY 2025 LIVESTOCK ARENA SCHEDULE

### FRIDAY AUGUST 29TH

5PM to 8PM Livestock Arena Open  
Market Animal Weigh-in and Registration

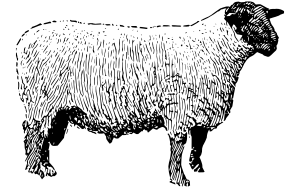
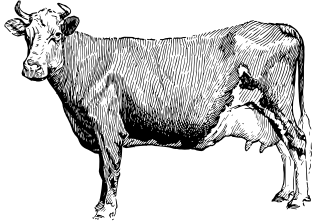

### SATURDAY AUGUST 30TH

Livestock Arena  
8AM EXHIBITOR MEETING

8:15AM

RING 1: Swine Conformation classes beginning at 8:15 AM,  
followed by Sheep Conformation classes (no sooner than 11:30 AM)  
followed by Beef Conformation (no sooner than 1:30 PM)

RING 2: Dairy Cattle/ Goat Conformation beginning at 8:15 AM  
followed by Showmanship

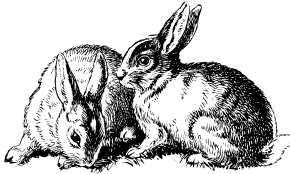

### SUNDAY AUGUST 31ST

8AM EXHIBITOR MEETING

8:15AM

RING 1: Swine Showmanship classes  
followed by Sheep Showmanship (no sooner than 11:30 AM)  
followed by Beef Showmanship (no sooner than 1:30 PM)

RING 2: Small Animal beginning at 8:15 AM  
Rabbit, Poultry & Cavy Conformation and Showmanship

5PM GRAND CHAMPION ROUND ROBIN

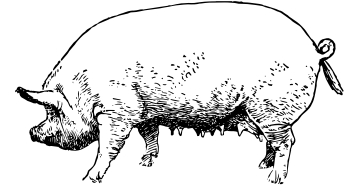

### MONDAY SEPTEMBER 1ST

8 AM Donuts and coffee for Livestock Buyers

8:30 AM Livestock awards presented

9 AM YOUTH LIVESTOCK AUCTION  
EVERYONE IS WELCOME!

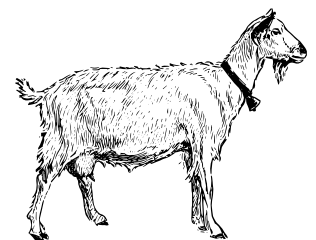
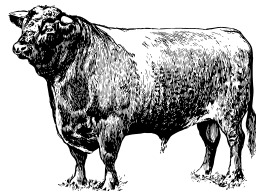
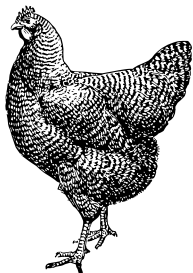



## BAKER COUNTY FAIR-HALFWAY 2025 EXHIBIT HALL SCHEDULE

### FRIDAY AUGUST 29TH

OPEN 3:30 PM to 7:30 PM to receive exhibits

### SATURDAY AUGUST 30TH

OPEN 7:30 AM to 11:00 AM to receive exhibits

JUDGING begins 11:00 AM to 4:00 PM OPEN 4:00PM to 7:30 PM

### SUNDAY AUGUST 31ST

OPEN 8:00 AM to 6:00 PM

Reminder to the public to please vote for your favorite exhibit  
before 2PM on Monday



### MONDAY SEPTEMBER 1ST

OPEN 8:00 AM to 4:30 PM

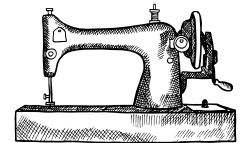

\*Exhibits can be picked up starting @ 3:00pm  
AND 12:00 PM - 2:00 PM Tuesday, September 2nd\*

---

**"FROM PIONEER DAYS TO MODERN WAYS"**

---

## MIDWAY SCHEDULE

### SATURDAY, SUNDAY, & MONDAY

Food vendors and other vendors

Pine Valley Fair Association Booth Memorabilia, Caps,  
T-shirts and Kozies for sale Remember our friends of  
the Fair buttons for sale Your Purchases will support  
the Pine Valley Fairgrounds

### SATURDAY & SUNDAY

YOUTH DANCE AT THE GRANGE 9:00 PM to 12:00 AM

### SUNDAY SEPTEMBER 3RD

STAGE ENTERTAINMENT

PIE AUCTION 4:00 PM



# RICHLAND FEED & SEED, INC.

Building Materials  
Animal Health  
Pet Food



Hardware  
Fertilizer  
Feeds

*For Every "Thing" You Need*

## HALFWAY FEED & SEED

Richland Store - 114 First Street  
541-893-6136 Fax 893-6145  
Open Monday-Friday 8AM-5PM  
Saturday 8AM-Noon



Halfway Store - 281 South Main  
541-742-2345 Fax 742-4270  
Open Monday-Saturday 7AM-6PM  
Sunday 8AM-Noon

BEHIND EVERY PROJECT IS A  
*True Value.*

Find the right products for your project and expert advice at True Value.



150 S MAIN ST.  
HALFWAY, OREGON 97834

541-239-8989

CONTACT@HALFWAYREPAIRS.COM

FULL SERVICE AUTO REPAIR & TIRE SHOP SERVING  
HALFWAY AND SURROUNDING AREAS

MON - FRI : 8:00AM-5:00PM  
SAT - SUN : CLOSED



## GENERAL FAIR RULES

1. **Exhibitors are responsible for reading and following all rules.**
2. All entries must be the work of the exhibitor.
3. Individual articles may not be shown for premium awards in more than one lot.
4. All entries must be labeled by class and lot numbers according to the descriptions in this Premium Book.
5. Judges and /or superintendents reserve the right to reject any entry. "Exhibit Only" items will be gladly accepted as space allows.
6. **Fair superintendents reserve the right to combine or create classes when and where desirable.**
7. Judges determine first, second or if no premium will be awarded. Decision of judges is FINAL.
8. **Exhibits must be removed from the Exhibit Hall or the Fairgrounds by 4:30 pm on the last day of the Fair.**
9. Premiums will be paid on only one entry per lot in all divisions.
10. After payment of expenses, all remaining budgeted funds of the Fair will be used to pay premiums. The value of each premium point will be determined by dividing the total number of points awarded into the total amount of money left for payment of premium point awards. Each 1st place ribbon will receive 4 points; each 2nd place receives 2 points. Premiums will be paid by check.
11. **Exhibitors are responsible for providing a mailing address in order to receive premium checks. Undeliverable checks will be donated back to the fair.**
12. Management holds no responsibility for exhibits.
13. **The Baker Co Fair-Halfway, or Management, will not be responsible for any accident happening on the Fairgrounds or any other place during the days of the Fair.**

***BE FOREWARNED: READ THE RULES AND REGULATIONS!***  
***No violations will be permitted! Do not be disappointed by rejections of any entry because of late arrival.***

## FAIR DIVISION SUPERINTENDENTS

Livestock	Madison Morgan	541-540-7184
Small Animals	Josie Graven	541-893-6466
Arts and Crafts	Abby Graven	541-519-8868
Exhibit Booths	Rusti Lattin	541-893-6111
Floriculture	Lynne Smith	541-540-6481
Fresh Foods	Donna Carter	541-742-5445
Food Preservation	Brandi Sangster	541-893-6115
Land Products	Don English	541-893-6577
Needlework	Donna Schmitt	541-742-4497
Photography	Angie Tucker	541-893-6115
Exhibit Hall	Rusti Lattin	541-893-6111
Fairgrounds	Phyllis Thomas	541-519-4874
Parade	Andrea Shields	541-540-1410
Fair Assn. President	Larry McGill	509-440-0564



## LIVESTOCK RULES & REGULATIONS

- 1) All animals (market and breeding) must be entered by July 18th via on-line at [www.halfwayfairandrodeo.com](http://www.halfwayfairandrodeo.com). Directions for online entries and required forms for market animals are on the website. Direct questions or assistance to [bcfprlivestock@gmail.com](mailto:bcfprlivestock@gmail.com).
- 2) Market animals may be shown by living full time in Baker County or the immediate North Powder area. Each exhibitor may enter one animal per lot, except small animals. See that Division.
- 3) Market animals must be tagged with your tag and tag numbers must be entered on the entry form in the appropriate space. We use the honor system when tagging because we believe in the integrity of the families in Baker County. Scrapie tags are mandatory in sheep and goats. You may use the last four digits on your scrapie tag as your number.
- 4) At the time of weigh in, steer owners must provide the following: **(1) ownership E-slip, (2) transportation slip, (3) prohibited feed affidavit.** Steers without complete paperwork will not be weighed and must leave the grounds.
- 5) All leased animals must have a signed leased by July 1, 2025. It must be turned in at weigh in.
- 6) Weight limits are:
  - Steers: 1,050 lbs. Min. born after January 1, previous year 1400 lbs Maximum sale weight.
  - Lambs: 110 lbs Min. 160 lbs Maximum sale weight.
  - Hogs: 220 lbs Min. 290 lbs Maximum sale weight.
  - Goats: 70 lbs Min. 120 lbs Maximum sale weight.
  - Rabbits: 4-6lbs each, sold in pens of three.
  - Roaster Chickens: 6.5 lbs-8.5 lbs, pens of three. (Over 3 mos.- Under 6 mos.)
  - Turkey: Pen of one, Hens 12-16 lbs. (Under 16 weeks); Toms 20-30 lbs. (Under 25 weeks)
  - Goose: Pen of one, 8-15 lbs. (Under 20 weeks)
  - Duck: Pen of one, 5-8 lbs. (Under 10 weeks)
- 7) **All animals will weigh in between 5 pm and 8 pm on Friday. Registration will be Friday from 5 pm to 8 pm. Animals not registered by 8 pm will not show. You are welcome to bring animals earlier Friday afternoon but weigh in will not start before 5 pm**
- 8) All livestock entered for exhibition must be gentle and broke to lead. Please do not bring any animal that may be a risk for hurting someone. Judges and superintendents have the right to send wild animals home.
- 9) Superintendents have the right to send home any livestock that exhibits signs of disease or sickness, sheep showing signs of prolapse, etc. All disputes will be settled by calling in a veterinarian at the owner's expense.
- 10) Animals must be bedded down in a clean pen and fed and watered appropriately at all times.
- 11) All animals must be cleaned and clipped. Sheep must be slick shorn. Slick shorn means being shorn no more than four days before showing.
- 12) Premium points are paid on all breeding classes. Number of entries are limited to one entry per exhibitor per lot. No premium points paid for market animals.
- 13) Place points are not paid premium points, but count toward High Point awards. Grand and Reserve Grand Champion, and Champion and Reserve Champion placings do not count toward High Point awards. Point system for High Point awards is: 1st-6pts, 2nd-5pts, 3rd-4pts, 4th-3pts, 5th-2pts, 6th-1pt.
- 14) Classes and lots will be determined and/or combined by Superintendents only.
- 15) Showmanship animals must be owned by the exhibitor. Younger exhibitors may show an animal owned by an immediate family member. You must show in showmanship to sell your animal.
- 16) A 4% commission will be deducted from your check. Steers will be charged a \$50 shipping fee. Checks will be mailed out as soon as all the money is collected. Usually not before Thanksgiving.
- 17) Stall/pen and tack area must be cleaned and exhibitor must be checked out by species superintendents before you can leave Monday. If pens are not cleaned a \$25 fine will be withheld from your check. Breeding exhibitors will be billed.
- 18) **CAMPING:** Family camping near the pavilion will be available on a first-come first-serve basis. **NO CAMPING BEFORE THURSDAY.** Please be respectful of the need for younger exhibitors to sleep and turn your noise and generators off by 9 pm. Camping fee is \$20 for the weekend. Payable when you register (don't send checks this year). A family unit is immediate family only. Campers are responsible for picking up all garbage from the field, throughout the pavilion, and beyond, all four days. Also, please help keep the bathrooms clean. Please keep your dogs in camp, not in the pavilion. Leave extra horses at home, of course you may bring your horse if you are entered in the rodeo. Pavilion will be locked from 10 pm to 6 am with security in the building.
- 19) Each market exhibitor must submit a photograph of their animal with their entry form. If submitting photo electronically, entry form must be simultaneously submitted as a pdf. Entries sent by text message or photos of entry forms will be rejected.
- 20) Livestock Show entry blanks can be downloaded from the Fair website: [www.halfwayfairandrodeo.com](http://www.halfwayfairandrodeo.com)



# LIVESTOCK

## LIVESTOCK EXHIBITORS AGE CATEGORIES

- A. Beginner, at least 5 years old by first day of fair through 1st grade (just completed)**
- B. Novice, Just completed grades 2 or 3**
- C. Junior, Just completed grades 4, 5, or 6**
- D. Intermediate, Just completed grades 7, 8, or 9**
- E. Senior, Just completed grade 10, 11, or 12**
- F. Adult, Out of High School not a recent graduate**

## BEEF CATTLE—DIVISION A

Superintendent- Deven Thompson

### Class

- 1. Angus, Black    2. Herefords    3. Crossbred    4. Other Breeds, specify**

**Lot 1** Junior Heifer Calves, born in current year

**Lot 2** Senior Heifer Calf, born September 1 to December 31, previous year

**Lot 3** Summer Yearling Heifer, born May 1 to August 31, previous year

**Lot 4** Junior Yearling Heifer, born January 1 to April 30, previous year

**Lot 5** Junior Cow, 2 years old must have calved

**Lot 6** Sr. Yearling Heifer, born September 1 to December 31, two years prior to current year and has not calved

**Lot 7** Senior Cow, 3 years and older having calved and raised a calf within preceding 12 months

**Lot 8** Junior Bull or Steer Calves, born in current year

**Lot 9** Senior Bull Calves, born September 1 to December 31, previous year

**Lot 10** Junior Yearling Bulls, born May 1 to August 31, previous year

**Lot 11** Senior Yearling Bulls, born January 1 to April 30, previous year

**Lot 12** Cow-Calf Pair (Cow and calf must be shown in individual class)

**Lot 13** Breeders Herd, three breeding animals owned by the same exhibitor

**Lot 14** Market Steer, born after January 1 previous year and weighing a minimum of 1,050 lbs. and maximum payable weight of 1400lbs. Steers will be divided into market class according to weight (light to heavy weight). All entries must be entered into Lot 16 Market Steer Carcass Contest. Entry and photo of market animal with tag # showing must be sent to email address or postmarked by July 18, 2025. Please send photo and entry together either via email (pdf file for entry) or US Mail.

**Lot 15** Feeder Market Steer (steers weighing less than 1050 lbs and born in previous year)

**Lot 16** Market Steer Carcass Contest, animals must be cross entered in Lot 14, make weight at fair and sell to be slaughtered by resale buyer (Tyson) or Baker City butcher that will butcher in time for grading to be made. Animals taken home by buyer or butchered elsewhere will not be eligible because of practicalities related to grading. Placing is determined with criteria established by the Oregon Carcass Steer of Merit Program as revised March 2009. If data results in a tie, Livestock Superintendent will be responsible for forming a committee of three knowledgeable individual to resolve tie. The committee's decision will be final. 1st, 2nd, and 3rd place prizes to be awarded.

**Lot 17** Beef Showmanship \*Note\* you must show in showmanship to sell a market animal.

**Class A**--Beginner, at least 5 years old by first day of fair through 1st grade (just completed)

**Class B**--Novice, Just completed grades 2 or 3

**Class C**--Junior, Just completed grades 4, 5, or 6

**Class D**--Intermediate, Just completed grades 7, 8, or 9

**Class E**--Senior, Just completed grade 10, 11, or 12

**Class F**--Adult, Out of high school not a recent graduate

**Lot 18** Backup – Market Steer - born after January 1 previous year and weighing a minimum of 1,050 lbs. and maximum payable weight of 1,400 lbs. Steers will be divided into market class according to weight (light to heavy weight). All entries must be entered into Lot 16 Market Steer Carcass Contest. Entry and photo of market animal with tag # showing must be sent to email address or US Mail postmarked by July 18, 2025.



## DAIRY CATTLE—DIVISION B

**Classes: 1 Holstein 2 Guernsey 3 Jersey Other, Specify**

- Lot 1** Junior Heifer Calf, born March 1 to May 30 current year
- Lot 2** Intermediate Heifer Calf, born December 1, previous year to February 29 current year
- Lot 3** Senior Heifer Calf, born September 1 to November 30 previous year
- Lot 4** Junior Yearling Heifer, born March 1 to August 31 previous year
- Lot 5** Senior Yearling Heifer, born September 1 two years prior to February 28 previous year
- Lot 6** Junior Cow, 2 year old cow in milk
- Lot 7** Senior Cow, Cows three years and older
- Lot 8** Dam and Daughter, owned by the same exhibitor and shown in individual class
- Lot 9** Breeding Herd- Three dairy females owned by the same exhibitor
- Lot 10** Dairy Showmanship
  - Class A**--Beginner, at least 5 years old by first day of fair through 1st grade (just completed)
  - Class B**--Novice, Just completed grades 2 or 3
  - Class C**--Junior, Just completed grades 4, 5, or 6
  - Class D**--Intermediate, Just completed grades 7, 8, or 9
  - Class E**--Senior, Just completed grade 10, 11, or 12
  - Class F**--Adult, Out of high school not a recent graduate

## DAIRY & MEAT GOATS—DIVISION C & D

### Dairy Goats - Division C

**Classes: 1 Alpine 2 Nubian 3 Toggenburg 4 Saanen 5 Lamancha 6 Nigerian Dwarf 7 Other pure breeds, specify 8 Crossbreeds**

- Lot 1** Jr. Doe Kid, born April 1 to June 30 of current year
- Lot 2** Int. Doe Kid, born March 1 to March 31 of current year
- Lot 3** Sr. Doe Kid, born January 1 to February 28 of current year
- Lot 4** Dry Yearling Doe, born January 1 to December 31 of previous year
- Lot 5** Milking Yearling Doe, born January 1 to December 31 of previous year, in milk
- Lot 6** Mature Two-Year-Old Doe, (2 years old and in milk)
- Lot 7** Mature Milking Doe (3 years old and under 5 years old, in milk)
- Lot 8** Mature Doe (5 years old and under 7 years old, in milk)
- Lot 9** Aged Doe (7 years and older, in milk)
- Lot 10** Dam and Daughter, Milking doe and doe offspring born by June 30 of current year
- Lot 11** Dairy Goat Herd, 3 does of any dairy breed or cross-bred and owned by same exhibitor
- Lot 12** Best Udder of Show. Any dairy goat in milk may be entered in this class. All breeds shown against each other.

### Meat Goats- Division D

**Class 1 All meat breeds or crossbreds not exhibited as dairy, e.g. Spanish goat, Boer goat, Kiko goats, etc.**

- Lot 1** Junior Doe Kid, born April 1 to June 30 of current year
- Lot 2** Intermediate Doe Kid, born January 1 to March 31 of current year
- Lot 3** Senior Doe Kid, born October 1 to December 31 of previous year
- Lot 4** Junior Yearling Doe, born May 1 to September 30 of previous year
- Lot 5** Senior Yearling Doe, born January 1 to April 30 of previous year
- Lot 6** Mature Two-Year-Old Doe , 2 years old
- Lot 7** Mature Doe, 3 to 4 years old
- Lot 8** Mature Doe, 5 to 6 years old
- Lot 9** Aged Doe, 7 years and older
- Lot 10** Dam and this Year's Doe Kid, Doe and Doe offspring (1 offspring only)
- Lot 11** Meat Goat Herd, 3 does of any meat breed or crossbred, entered & exhibited in above meat goat classes, owned by same exhibitor
- Lot 12** Market Goat, (doe or wethers only – no bucks) all breeds competing in same class, minimum 70lbs and maximum payable weight of 120 lbs. Entry and photo of market animal with tag # showing must be sent to email address (pdf file for entry) or postmarked US Mail by July 18, 2025.
- Lot 13** Feeder Class- weather goats weighing less than 70 lbs, does not sell
- Lot 14** Showmanship (Dairy & Meat Goats) \*Note\* you must show in showmanship to sell a market animal
  - Class A**--Beginner, at least 5 years old by first day of fair through 1st grade (just completed)
  - Class B**--Novice, Just completed grades 2 or 3
  - Class C**--Junior, Just completed grades 4, 5, or 6
  - Class D**--Intermediate, Just completed grades 7, 8, or 9
  - Class E**--Senior, Just completed grades 10, 11, or 12
  - Class F**--Adult, Out of high school not a recent graduate
- Lot 15** Backup- Market goat, (doe or whethers only-no bucks) Same rules apply as Lot 12.



## SWINE—Division E

### Superintendent- Troy Tubbs-541-540-4035

- Lot 1** Breeding Gilt  
**Lot 2** Breeding Sow  
**Lot 3** Market Hog, minimum weight 220 lbs to 290 lbs maximum payable weight.  
**Lot 4** Feeder Hog, under 220 lbs (underweight hogs will not be sold).  
**Lot 5** Heavyweight Hogs, 291 lbs and up (overweight hogs will be sold); however payment received by exhibitor will be capped at 290 lbs.  
**Lot 6** Swine Showmanship \*Note\* you must show in showmanship to sell a market animal.  
     **Class A**--Beginner, At least 5 years old by first day of fair through 1st grade (just completed).  
     **Class B**--Novice, Just completed grades 2 or 3.  
     **Class C**--Junior, Just completed grades 4, 5, or 6.  
     **Class D**--Intermediate, Just completed grades 7, 8, or 9.  
     **Class E**--Senior, Just completed grades 10, 11, or 12.  
     **Class F**--Adult, Out of high school, not a recent graduate.  
**Lot 7** Backup-Market Hog, Minimum weight 220 lbs to 290 lbs maximum payable weight. Entry and photo of market animal with tag # showing must be sent to email address or postmarked US Mail by July 18, 2025.

## SHEEP — Division F

### Superintendent — Maggie Stanbro

- Class 1** Suffolk    **2** Hampshire    **3** Crossbred    **4** Southdown    **5** Other
- Lot 1-** Spring Ewe Lamb, born January 1 to May 31 of current year.  
**Lot 2-** Fall Ewe Lamb, born September 1 to December 31 of previous year (must have lamb's teeth).  
**Lot 3-** Yearling Ewe, born September 1 two years prior to current year to August 31 of previous year.  
**Lot 4-** Producing Ewe, born before September 1 two years prior to current year and has raised a lamb in current year.  
**Lot 5-** Ewe and produce (all breeds) Ewe and one lamb offspring either spring or fall and owned by same exhibitor.  
**Lot 6-** Breeding Flock, three female animals exhibited in classes above and owned by the same exhibitor.  
**Lot 7-** Ram Lamb, born after December 31 of previous year.  
**Lot 8-** Market Lamb, born after December 1 of previous year weighing a minimum of 110 lbs and a maximum payable weight of 160lbs (over weight lambs will sell; however payment to exhibitor will be capped at 160 lbs) Entry and photo of market animal with tag # showing must be sent to email address or postmarked US Mail by July 18, 2025.  
**Lot 9-** Feeder Lambs, weighing less than 110lbs (underweight lambs will not sell).  
**Lot 10-** Sheep Showmanship Note: you must show in showmanship to sell a market animal.  
     **Class A**--Beginner, at least 5 years old by first day of fair through 1st grade (just completed).  
     **Class B**--Novice, Just completed grades 2 or 3.  
     **Class C**--Junior, Just completed grades 4, 5, or 6.  
     **Class D**--Intermediate, Just completed grades 7, 8, or 9.  
     **Class E**--Senior, Just completed grade 10, 11, or 12.  
     **Class F**--Adult, Out of high school not a recent graduate.  
**Lot 11-** Backup - Market Lamb, born after December 1 of previous year weighing a minimum of 110 lbs and a maximum payable weight of 160 lbs (over weight lambs will sell; however payment to exhibitor will be capped at 160 lbs). Entry and photo of market animal with tag # showing must be sent to email address (pdf file for entry) or postmarked US Mail by July 18, 2025.

## ***SMALL ANIMALS & FOWL – DIVISIONS G, H, I & J***

Superintendent- Angie Johnson

### SMALL ANIMALS GUIDELINES AND RULES

1. Market rabbits, chickens and turkeys will be weighed in between 5:00 pm and 8:00 pm Friday.
2. Rabbit showmanship will begin at 8:00 am Sunday morning followed by poultry showmanship.
3. Animals will be judged according to breed and variety. Exhibitors may enter up to 5 animals of different breeds per lot. Must arrange for sufficient handlers so that each animal has a handler.
4. Any animal having a permanent defect will be placed in the white ribbon group. Any animal that has a correctable problem shall be placed in the red or white ribbon group at the judge's discretion.
5. All small animals' health will be checked before penning. Any small animal found to have a communicable disease, parasites (including earmites) must be removed from the grounds immediately and will not be allowed to show.
6. Animals must have water in their pens at all times.



## RABBITS - DIVISION G

**Classes:** 1 New Zealand 2 Californian 3 Rex 4 Satin 5 Mini Lops 6 Holland Lops 7 Mini Rex 8 Dutch 9 Netherland Dwarf 10 Other

**Lot 1** Jr. Does

**Lot 2** Sr. Does

**Lot 3** Jr. Bucks

**Lot 4** Sr. Bucks

**Lot 5** Fryer Rabbit (under 5 lbs)

**Lot 6** Broiler Rabbit (6.5-8lbs)

**Lot 7** Market Pen of 3 (4-6 lbs each)

**Lot 8** Rabbit Showmanship \*Note\* Must show in showmanship to sell market animal.

**Class A**--Beginner, at least 5 years old by first day of fair through 1st grade (just completed).

**Class B**--Novice, Just completed grades 2 or 3.

**Class C**--Junior, Just completed grades 4, 5, or 6.

**Class D**--Intermediate, Just completed grades 7, 8, or 9.

**Class E**--Senior, Just completed grades 10, 11, or 12.

**Class F**--Adult, Out of high school, not a recent graduate.

## POULTRY - DIVISION H

**Classes:** 1 Chickens, heavy, commercial breeds 2 Chickens, lightweight, egg layers 3 Banties and fancy breeds 4 Other

**Lot 1** Pullet, hatched this year

**Lot 2** Cockerel, hatched this year

**Lot 3** Mature Hen

**Lot 4** Cock

**Lot 5** Broiler Market, pen of 3 (over 3 months and under 6 months)

**Lot 6** Fryer Market, pen of 3 (under 3 months)

**Lot 7** Market Turkey, 20 to 30 lbs

## FOWL - DIVISION I

**Classes** 1 Geese and Ducks 2 Other

**Lot 1** Young Female, hatched this year

**Lot 2** Young Male, hatched this year

**Lot 3** Female, hatched prior to this year

**Lot 4** Male, hatched prior to this year

## POULTRY AND FOWL SHOWMANSHIP (DIVISION H & I)

**Lot 8** Poultry and Fowl Showmanship \*Note\* Must show in showmanship to sell market animal

**Class A**--Beginner, at least 5 years old by first day of fair through 1st grade (just completed).

**Class B**--Novice, Just completed grades 2 or 3.

**Class C**--Junior, Just completed grades 4, 5, or 6.

**Class D**--Intermediate, Just completed grades 7, 8, or 9.

**Class E**--Senior, Just completed grades 10, 11, or 12.

**Class F**--Adult, Out of high school, not a recent graduate.

## CAVIES (GUINEA PIGS) DIVISION J

**Classes:** 1 American 2 Peruvian 3 Teddys 4 Other 5 Crossbred

**Lot 1** Junior Sow up to 4 months

**Lot 2** Junior Boar up to 4 months

**Lot 3** Intermediate Sow, 4 to 6 months

**Lot 4** Intermediate Boar, 4 to 6 months

**Lot 5** Senior Sow, 6 months and older

**Lot 6** Senior Boar, 6 months and older

**Lot 7** Cavy Showmanship

\*\*\* Note \*\*\*

ALL EXHIBITORS MUST BRING  
OWN CAVY PENS.

**Class A**--Beginner, at least 5 years old by first day of fair through 1st grade (just completed).

**Class B**--Novice, Just completed grades 2 or 3.

**Class C**--Junior, Just completed grades 4, 5, or 6.

**Class D**--Intermediate, Just completed grades 7, 8, or 9.

**Class E**--Senior, Just completed grade 10, 11, or 12.

**Class F**--Adult, Out of high school, not a recent graduate.



## LIVESTOCK BARN FLORAL/GARDEN ARRANGEMENT COMPETITION – DIVISION K

This is a new competition in the pavilion. Check in your arrangements Friday between **5:00 pm** and **8:00 pm** at the Pavilion. The arrangements will be placed in the pavilion to compliment livestock displays. Judges choice in each lot will win a special prize. Extra points will be awarded for arrangements that incorporate the fair theme. All arrangements are submitted at your own risk, show does not guarantee return in same condition. We will do our best, but they will be placed in a large arena with large animals and small children, hence, no guarantee. That said, come show off your flowers/plants before the end of the growing season! Arrangements may be picked up Monday afternoon at the conclusion of the show.

**Lot 1** Roll Out the Barrow... Best wheelbarrow planter design/arrangement wins!

**Lot 2** You can only milk a cow so long... Best milk can planter design/arrangement wins!

## EXHIBIT HALL RULES

1. All exhibits must be harvested or completed within the last year. Cannot have been exhibited in the previous years.
2. All exhibits must be entered with correct information requested, using the correct tag color designated for your age group. Entries are the sole responsibility of the exhibitor.
3. There will always be a superintendent (or assistant) available during check-in for any questions regarding exhibits.
4. Exhibits can be entered on Friday before Fair at 3:30 pm to 7:30 pm and Saturday morning from 7:30 am to 11 am. (Judging begins at 11 am).

**S: Senior, 70 and Over** \*Light Blue Tags      **A: Adult, 20-69** \*Yellow Tags  
**T: Teen, 13-19** \*Green Tags      **J: Junior, 6-12** \*Pink Tags  
**SF: Small Fry, 0-5** \*Orange Tags      **P: Professional** \*White Tags

\*A professional is someone who sells their work or accepts money to instruct someone in their profession. We welcome the Professional exhibits as displays. (Items may not be marked for sale) Honor system must be used regarding Professional status. The Baker County Fair- Halfway will leave the choice up to the individual.

**EXHIBIT BOOTH AWARDS** Place: 1st—\$30 2nd -\$20 3rd -\$10

**Most Creative Veggie Contest:** Best of Small Fry Best of Junior/Teen - \$15 Best of Adult/Senior - \$15

**One Judge's Choice Award in each Department receives \$15**

**Age Group Sweepstakes Winners in each Department receive a ribbon:**

Junior/Teen \* Either Junior or Teen Hi point winner receives \$15 in each Department

Adult/Senior \* Either Adult or Senior Hi point winner receives \$15 in each Department

**OVERALL HI POINT (all departments totaled)**

Junior/Teen Hi Point winner receives \$50 Adult/Senior Hi Point winner receives \$50

Pick up exhibits from Exhibit Hall between 2:30 - 4:30 PM Monday. Exhibits may also be picked up Tuesday, from 12-2 PM

\*Please note that any exhibit not picked up by the Tuesday deadline will be tossed\*

## EXHIBIT BOOTHS – DIVISION K

Superintendent- Rusti Lattin 541-893-6111

### EXHIBIT BOOTH GUIDELINES AND RULES

- 1) Requests for booth space must be made by August 25th. Please contact the division superintendent. Booths are numbered 1 through 6 beginning at the west end of the exhibit hall. Booths are assigned on a "first come first served" basis. Booth positions will be assigned according to a blind drawing.
- 2) Though not a rule, it is suggested entrants use the theme: **From Pioneer Days to Modern Ways**
- 3) Competition booths must not be used as a method for distributing handouts, brochures, or pamphlets for commercial purposes.
- 4) Booths not reserved for competition premium points will be filled at the discretion of the Fair Manager.
- 5) There are six booths, each of which is 8' wide by 6' deep.

### Booth Scorecard:

**1-** Exhibits in this lot should tell an important story on marketable crops, specialty crops, industry or community living within Baker County.

Basis for scoring:

Representative of County: 25 points

Effectiveness of Display: 30 points (e.g. center of interest, simplicity, balance, color, etc)

Quality of Products: 20 points

Originality: 25 points



## **ARTS & CRAFTS – Division J**

### **Superintendent-Abby Graven 541-519-3868**

### ***ARTS AND CRAFTS GUIDELINES AND RULES***

1. All paintings and drawings MUST be matted and/or framed WITH a sturdy hanging device on the back.
2. Please feel free to enter anything that you consider an artistic expression. We will try to find or make a category, or place as "EXHIBIT ONLY."
3. Only one entry per lot number

**NOTICE:** Age categories, Small-fry (0-5), Junior (6-12), Teen (13-19), Adult (20-69), Senior (70 and over). Professional (earns more than \$250 total, including sale of product or instruction annually)

#### **FINE ARTS**

**Class 600:** OILS OR ACRYLIC DONE IN TECHNIQUE

**Class 601:** WATERCOLOR OR ACRYLIC DONE IN WATERCOLOR TECHNIQUE

**Class 602:** PASTELS OR CHALK

**Class 603:** COLORED PENCILS, CRAYONS OR MARKERS

**Class 604:** PENCIL OR CHARCOAL

**Class 605:** PEN AND INK OR SCRATCH BOARD

**Class 606:** BRUSH AND INK

**Class 607:** PRINTS, LITHOGRAPHY, ETCHINGS, ETC.

**Class 608:** CALLIGRAPHY

**Class 609:** CHINA PAINTING

**Class 610:** TOLE PAINTING

**Class 611:** BEANS

**Lot 1:** Abstracts; **Lot 2:** Animals, Birds, Fish ALL; **Lot 3:** Flowers, Nature Study ALL; **Lot 4:** Buildings & Structures; **Lot 5:** Landscape & Seascapes; **Lot 6:** Portraits; **Lot 7:** Still Life; **Lot 8:** Cartooning; **Lot 9:** Action; **Lot 10:** Other

#### **CRAFTS**

The Superintendent will be happy to place any items not covered in the above categories. Prior approval is required for all large items.

#### **Class 611: CLAY CERAMICS**

**Lot 1:** Sculpture; **Lot 2:** Models; **Lot 3:** Animals; **Lot 4:** Art; **Lot 5:** Jewelry; **Lot 6:** Christmas Decoration; **Lot 7:** Magnets; **Lot 8:** Dolls; **Lot 9:** Vases/Pots; **Lot 10:** Other

#### **Class 612: POTTERY CERAMICS**

**Lot 1:** Sculpture; **Lot 2:** Dolls; **Lot 3:** Animals; **Lot 4:** Dishes; **Lot 5:** Magnets; **Lot 6:** Art; **Lot 7:** Vases/Pots; **Lot 8:** Other

#### **Class 613: WOOD**

**Lot 1:** Hand Carved; **Lot 2:** Lathe, Machine; **Lot 3:** Furniture (Functional); **Lot 4:** Toy; **Lot 5:** Walking Sticks; **Lot 6:** Other

#### **Class 614: WOODBURNING**

**Lot 1:** Functional; **Lot 2:** Decorative; **Lot 3:** Other

#### **Class 615: LEATHERCRAFT**

**Lot 1:** Belt; **Lot 2:** Key chain; **Lot 3:** Tack; **Lot 4:** Purses/Wallets; **Lot 5:** Shoes/Boots; **Lot 6:** Hat Bands; **Lot 7:** Other or "Made From Kit"

#### **Class 616: METAL WORK**

**Lot 1:** Sculpture; **Lot 2:** Furniture; **Lot 3:** Mobiles; **Lot 4:** Other A. Functional B. Decorative

#### **Class 617: SALVAGE & SCRAPCRAFT**

**Lot 1:** Functional; **Lot 2:** Decorative; **Lot 3:** Mobiles; **Lot 4:** Other

**Class 618: WIRE ART****Lot 1:** Jewelry; **Lot 2:** Pictures; **Lot 3:** Abstract; **Lot 4:** Other**Class 619: PAPER CRAFT****Lot 1:** Pictures; **Lot 2:** Sculpted; **Lot 3:** Recycled; **Lot 4:** Bookmaking; **Lot 5:** Paper Mache; **Lot 6:** Collage; **Lot 7:** Decorative; **Lot 8:** Decoupage; **Lot 9:** Other**Class 620: PLASTIC CANVAS****Lot 1:** Decorative; **Lot 2:** Functional; **Lot 3:** Wall hanging; **Lot 4:** Other**Class 621: BEADWORK****Lot 1:** Jewelry; **Lot 2:** Dolls; **Lot 3:** Artwork; **Lot 4:** Christmas Decoration; **Lot 5:** Functional; **Lot 6:** Hair Accessories; **Lot 7:** Mobiles; **Lot 8:** Other**Class 622: FABRIC ART****Lot 1:** Painting; **Lot 2:** Jewelry; **Lot 3:** Tie-Dying; **Lot 4:** Dolls; **Lot 5:** Kites; **Lot 6:** Lampshades; **Lot 7:** Other**Class 623: STRING/YARN ART & MACRAME****Lot 1:** Jewelry; **Lot 2:** Pictures; **Lot 3:** Dolls; **Lot 4:** Decorative; **Lot 5:** Abstract; **Lot 6:** Functional; **Lot 7:** Weaving/Spinning A. Functional; B. Decorative; **Lot 8:** Other**Class 624: GLASS ART****Lot 1:** Leaded A. Functional; B. Decorative; **Lot 2:** Stained A. Functional; B. Decorative; **Lot 3:** Sand Etched A. Functional; B. Decorative; **Lot 4:** Acid Etched A. Functional; B. Decorative; **Lot 5:** Other A. Functional; B. Decorative**Class 625: FLY TYING****Lot 1:** Less than 1/2 inch (1); **Lot 2:** Greater than 1/2 inch (1)**Class 626: YARD/HOME ART****Lot 1:** Painted Saws; **Lot 2:** Banners; **Lot 3:** Stakes; **Lot 4:** Windmills; **Lot 5:** Holidays; **Lot 6:** Birdhouses; **Lot 7:** Other**Class 627: BASKETRY****Lot 1:** Small & Medium; **Lot 2:** Large; **Lot 3:** Other**Class 628: CANDLES****Lot 1:** Decorative; **Lot 2:** Scented; **Lot 3:** Seasonal; **Lot 4:** Other**Class 629: WALL HANGINGS****Lot 1:** Dream Catchers; **Lot 2:** Hats; **Lot 3:** Felt; **Lot 4:** Other**Class 630: CARDS****Lot 1:** Hand painted; **Lot 2:** Dye Cut; **Lot 3:** Vellum; **Lot 4:** Layered; **Lot 5:** Other**Class 631: COLLECTIONS****Lot 1:** Lapidary Rocks-Polished; **Lot 2:** Rock; **Lot 3:** Insects; **Lot 4:** Shells; **Lot 5:** Other**Class 632: DRIED FLOWERS****Lot 1:** Pressed; **Lot 2:** Art Form; **Lot 3:** Other**Class 633: BUILDING CRAFT****Lot 1:** Doll House; **Lot 2:** Lincoln Log Creation; **Lot 3:** Scrap; **Lot 4:** Other**Class 634: CREAMS/LOTIONS/BALMS****Lot 1:** Scented; **Lot 2:** Plain; **Lot 3:** Other**Class 635: LEGO CRAFT****Lot 1:** Animal; **Lot 2:** Landscape and Building; **Lot 3:** Transportation (cars, planes, etc) **Lot 4:** Other**Class 636: HOMEMADE SOAP****Lot 1:** Plain; **Lot 2:** Scented; **Lot 3:** Other**Class 637: SCRUBS/SERUMS****Lot 1:** Plain; **Lot 2:** Scented; **Lot 3:** Edible; **Lot 4:** Other**Class 638: SMALL FRY (0-5 YEARS)****Lot 1:** Finger Painting; **Lot 2:** Lincoln Log Creation; **Lot 3:** Other



## FLORICULTURE, FLOWERS – Division L

Superintendent- Lynne Smith - 541-540-6481

### RULES FOR ALL CLASSES

1. The number of stems or sprays required are shown in parentheses () after each type as listed below. **(A spray is a number of flowers or leaves on one stem or branch, a stem has a single bloom with foliage).**
2. Exhibitors will bring their clear glass jar to exhibit entry. Clear glass is desirable.
3. **Flowers must be grown and selected by the exhibitor.**
4. Exhibitors will enter in one of the four age groups (S, A, T, J) listed in the General Rules.
5. Cut your flowers in late afternoon or evening the day before they are exhibited. Place them in lukewarm water, keeping them in a dark place overnight. It is highly recommended and would be to the exhibitor's advantage to use a floral preservative powder in your water at the time of picking and arranging. There are several brands available and you can obtain them from a seed company (i.e. Springhill, etc. or on line.) By using a preservative you can easily cut your flowers 2 days ahead, particularly beneficial to those who have many entries to cut.
6. Select material in its prime, pest free, cutting stems as long as possible but proportion to the flower.
7. Flowers must carry own attached, healthy foliage. This applies to all species, asking for sprays or stems, unless marked optional.
8. Name variety of flower when possible.
9. **Roses-** Try to name your rose. Select rose with healthy stem and foliage. Blooms should be 1/2 to 2/3 open. Hybrid tea roses should be grown disbudded.
10. **Gladiolas-** Should have 1/3 open, 1/3 part open and 1/3 closed florets on long, straight stiff stem with 1 leaf. Remove side shoots.
11. **Dahlias-** Each stem should have 2 leaves, no buds, and centers showing only in single or collarette varieties. For large decorative (dinner plate) varieties, foliage is optional. Be sure to disbud close to the selected bloom to assure foliage.
12. Judging will be done on a competitive basis, determining first and second places. When in the opinion of the judge an exhibit does not merit an award, none will be given. **The decision of the judge will be final.**

### ANNUALS CLASS 1

**Lot 1** Ageratum (3 sprays); **Lot 2** Asters-Single (3 stems with foliage); **Lot 3** Asters-Double (3 stems with foliage); **Lot 4** Begonia-fibrous, wax or tuberous (3 stems with foliage); **Lot 5** Bells of Ireland (3 stems); **Lot 6** Calendulas (3 stems); **Lot 7** Celosia (3 stems with foliage); **Lot 8** Cosmos-Single (3 sprays); **Lot 9** Cosmos-Double (3 sprays); **Lot 10** Four o'clock (2 stems with foliage); **Lot 11** Heliotrope (2 stems with foliage); **Lot 12** Impatiens-Single or Double (3 stems); **Lot 13** Marigolds-Dwarf French (3 stems w/foliage); **Lot 14** Marigolds-Large yellow or orange, 4" or larger (3 stems w/foliage); **Lot 15** Marigolds-Common, 2-4" (3 stems w/foliage); **Lot 16** Nasturtiums-Single or Double (3 stems with foliage); **Lot 17** Nicotianan-(3 stems w/foliage); **Lot 18** Petunia- Double (3 sprays); **Lot 19** Petunia-Single (3 sprays); **Lot 20** Mini Petunias (3 sprays); **Lot 21** Salvia (3 stems w/foliage); **Lot 22** Snapdragons-Single or Double (3 stems w/ foliage); **Lot 23** Statice (3 stems with foliage); **Lot 24** Sunflowers, hybrid type (1 stem, you can have multiple blooms); **Lot 25** Sweet Pea (3 stems no foliage required); **Lot 26** Verbena (3 stems); **Lot 27** Zinnias-Large varieties, same color (3 stems); **Lot 28** Zinnias-Cactus flowered, any color (3 stems); **Lot 29** Zinnias-Miniature, any color (5 stems); **Lot 30** Zinnias-Collection, large varieties, same color or mixed colors (5 stems); **Lot 31** Other annuals, any color with stems or sprays depending on species. Other annuals must be a different annual species than listed in Class 1 of the premium book.

### PERENNIALS Class 2

**Lot 1** Achillea (domestic yarrow) (3 stems); **Lot 2** Aster (1 spray); **Lot 3** Chrysanthemum (3 stems, same color of one variety); **Lot 4** Coreopsis (3 stems); **Lot 5** Dahlia-Formal Decorative ("Dinner plate" Dahlia, 1 stem, over 8", foliage optional); **Lot 6** Dahlia-Formal Decorative (1 stem, 4 to 8" with foliage); **Lot 7** Dahlia-Miniature (1 bloom, under 4", with foliage); **Lot 8** Dahlia-Cactus (1 bloom with Foliage); **Lot 9** Dahlia-Pompom or Ball (3 stems with foliage); **Lot 10** Dahlia-Bedding (3 stems with foliage); **Lot 11** Echinacea (3 stems); **Lot 12** Eupatorium (Joe Pye Weed) (1 bloom); **Lot 13** Feverfew (3 stems); **Lot 14** Daisy-Gloriosa (3 stems); **Lot 15** Daisy-Gaillardia (3 stems); **Lot 16** Dianthus (Pinks)-(3 stems); **Lot 17** Geranium-Single or Double (3 stems no foliage required); **Lot 18** Gladiolas-Large, 4 1/2; to 5 1/2" florets (1 spike); **Lot 19** Gladiolas-Average, 3 1/2 to 4 1/2" florets (1 spike); **Lot 20** Gladiolas-Miniature, 2 1/2 to 3 1/2" florets (1 spike); **Lot 21** Golden Glow-- (3 stems); **Lot 22** Lobelia (3 stems); **Lot 23** Phlox-(3 stems); **Lot 24** Pansy-Large (3 stems); **Lot 25** Pansy-Average (3 stems); **Lot 26** Pansy-Viola or Johnny Jump-Up (3 stems); **Lot 27** Roses-Hybrid tea bi-color (1 stem); **Lot 28** Roses-Hybrid tea solid color (1 stem); **Lot 29** Roses-Floribunda/Polyanthus (1 spray); **Lot 30** Roses-Miniature (1 spray); **Lot 31** Other perennials, any color with stems or sprays depending on species. Other perennials must be a different perennial species than listed in Class 2 of this premium book. No woody, flowering shrubs to be included.



### **SHRUBS CLASS 3 (One stem or Spray)**

**Lot 1** Butterfly Bush (Buddleia); **Lot 2** Hydrangea; **Lot 3** Lavatera (tree mallow); **Lot 4** Other

### **ARRANGEMENTS Class 4**

Floral arrangements **must be the work of the exhibitor**. Accessories are permitted but not to predominate. All containers and accessories must be labeled on the bottom with name and address of exhibitor.

**Lot 1 - Country Gardens:** Any size arrangement using the whole variety of flower species and colors you have in your gardens.

**Lot 2 - Sunrise, Sunset:** Any size arrangement using red, yellow and orange tones of our beautiful eastern Oregon summer skies.

**Lot 3 - Designer's Choice:** Any size arrangement using your own design and choice of fresh flowers.

**Lot 4 - Sunflowers!:** Any size arrangement featuring bright and cheerful sunflowers.

**Lot 5 - Herbs and More:** Any size arrangement using a mix of fresh herbs and flowers.

**Lot 6 - Small Gems:** Miniature arrangement of fresh flowers, no larger than 8" overall in size.

### **PATIO GARDENS Class 5**

**Lot 1:** Hanging Baskets; **Lot 2:** Potted Arrangements of Annuals or Perennials; **Lot 3:** Potted Geraniums; **Lot 4:** Herbal Arrangements/Combination Plantings with other annuals or perennials but 75% must be herbs. **Lot 5:** Other, Potted

**Entries judged on attractiveness of flower combinations and overall plant health and condition.**

## **FRESH FOODS – Division M**

**Superintendent – Donna Carter 541-742-5445**

### **FRESH FOODS GUIDELINES AND RULES**

#### **General Information:**

- Do strive for the best presentation of your exhibit. As with all foods, visual appearance makes the first impression.
- No containers will be furnished.
- **No refrigeration is available. Highly perishable items such as custards will not be tasted. They may be awarded prizes based on appearance, only. \*If you would like to offer your pie or cake up for the auction, please bring one regular sized pie or cake for the auction and a smaller one for display\* Call Donna for more details.**

#### **Rules:**

1. Each baked entry should be presented on a sturdy support and placed inside a self-closing plastic bag (1 or 2 gallon ziplock is ideal) Cakes may be set on a firm base and covered with plastic wrap, securely attached to bottom of base.
2. Baked goods must be the work of the entrant – no mixes, please, except for Class 341.
3. Be sure to include the correct number of items indicated in the description for each class or lot.
4. Half of any entry may be taken home after judging.
5. Please describe entry or attach recipe (i.e. "Lemon Zucchini Cookies.")
6. Each baked good placed in Ziploc bag on a paper plate or firm base.

#### **Class 330: Breads, yeast type**

**Lot 1:** White; **Lot 2:** Whole Wheat; **Lot 3:** Oatmeal; **Lot 4:** Rye; **Lot 5:** Sourdough; **Lot 6:** Rustic (crusty, dense) **Lot 7:** Other

#### **Class 331: Bread, non- yeast type**

**Lot 1:** Banana; **Lot 2:** Cornbread (small pan or 3 pieces); **Lot 3:** Fruit, not banana; **Lot 4:** Gingerbread; **Lot 5:** Nut; **Lot 6:** Zucchini; **Lot 7:** Fruit and Nut; **Lot 8:** Other

#### **Class 332: Breads, machine made-no mixes, recipe required**

**Lot 1:** White; **Lot 2:** Whole Wheat; **Lot 3:** Oatmeal; **Lot 4:** Rye; **Lot 5:** Other

#### **Class 333: Rolls, Biscuits and Bagels (3)**

**Lot 1:** Baking Powder Biscuits; **Lot 2:** Sweet Rolls; **Lot 3:** Yeast Rolls; **Lot 4:** Bagels; **Lot 5:** Other, Yeasted; **Lot 6:** Other, Baking Powder

#### **Class 334: Doughnuts and Muffins (3)**

**Lot 1:** Raised Doughnuts; **Lot 2:** Cake Doughnuts; **Lot 3:** Sweet Muffins; **Lot 4:** Savory Herb Muffins; **Lot 5:** Other

#### **Class 335: Cakes (scratch only; 1/2 cake constitutes an entry- the other half can be auctioned if you would like)**

**Lot 1:** Angel; **Lot 2:** Chiffon; **Lot 3:** Fruit; **Lot 4:** Applesauce; **Lot 5:** Chocolate; **Lot 6:** White; **Lot 7:** Spice; **Lot 8:** Carrot; **Lot 9:** Decorated; **Lot 10:** Other

#### **Class 336: Cupcakes (3)**

**Lot 1:** White; **Lot 2:** Chocolate; **Lot 3:** Other

#### **Class 337: Cookies (3)**

**Lot 1:** Bar; **Lot 2:** Brownies; **Lot 3:** Chocolate Chip; **Lot 4:** Drop; **Lot 5:** Ginger; **Lot 6:** Oatmeal; **Lot 7:** Peanut Butter; **Lot 8:** Refrigerator; **Lot 9:** Sugar; **Lot 10:** Snicker doodle; **Lot 11:** Filled; **Lot 12:** Decorated; **Lot 13:** No Bake Cookies; **Lot 14:** Other



**Class 338: Pies (You may bring a small, 6" pie for display/tasting and a large pie for the auction)**

**Lot 1:** Apple; **Lot 2:** Apricot; **Lot 3:** Berry; **Lot 4:** Cherry; **Lot 5:** Lemon; **Lot 6:** Mince; **Lot 7:** Peach; **Lot 8:** Pecan; **Lot 9:** Pumpkin; **Lot 10:** Other, including crisps.

**Class 339: Candy (6)**

**Lot 1:** Fudge (recipe required); **Lot 2:** Penuche; **Lot 3:** Mints; **Lot 4:** Brittle; **Lot 5:** Divinity;

**Lot 6:** Caramel Corn (1 cup); **Lot 7:** Other (include recipe)

**Class 340: Home Crafted (half pints are acceptable)**

**Lot 1:** Honey, Comb; **Lot 2:** Honey, Extracted; **Lot 3:** Brown Eggs (1/2 dozen); **Lot 4:** White Eggs, (1/2 dozen); **Lot 5:** Other Colored Eggs (1/2 dozen); **Lot 6:** Cheese (1/2 lb); **Lot 7:** Duck Eggs

**Class 341: Creative Baking-Beginning with a mix (include recipe)**

**Lot 1:** Breads; **Lot 2:** Cakes; (1/2 cake constitutes an entry) **Lot 3:** Cookies; **Lot 4:** Pies; **Lot 5:** Other

**Class 342: Savory Snacks**

**Lot 1:** Chex Mix; **Lot 2:** Crackers; **Lot 3:** Nuts; **Lot 4:** Trail Mix; **Lot 5:** Other

**FOOD PRESERVATION – Division N**

**Superintendent – Brandi Sangster**

**541-893-6115**

**General Rules:**

1. All entries must have been prepared by the exhibitor during the past 12 months. Only one entry per lot number unless otherwise specified.
2. All canned goods shall be processed in standard quart, pint, or half-pint jars. Standard means Kerr, Ball or Mason (no mayonnaise jars etc.) Dried foods can be exhibited in half-pint jars. Each jar filled to capacity with dehydrated foods. Lids and bands must be CLEAN, plastic or metal. Fruit leathers must be wrapped in clear plastic, 6 inch round.
3. Sample Label: All food preservation exhibits should have a label with the following information attached to the bottom front of the jar (see example below)
4. Make sure all jars are clean and bands can be easily removed by the Judge. (No sticky dirty jars will be judged) No paraffin on jams or jellies. The judge has the privilege of opening any entry.
5. Exhibits will be judged by – A. Container B. Labeled Properly C. Packed properly D. Neatness E. Uniformity (liquid to just cover product clear) F. Absence of defects in food, \*uniform pieces \* G. Color consistency without over or under cooking.

**Sample Label:**

Kind of Food: \_\_\_\_\_ Type – Raw or Hot: \_\_\_\_\_ Time Processed: \_\_\_\_\_  
Type of Pack: \_\_\_\_\_ Pounds of Pressure Used: \_\_\_\_\_ Method – Water Bath or Pressure  
Altitude Where Processed: \_\_\_\_\_ Date Processed: \_\_\_\_\_  
Class # \_\_\_\_\_ Lot # \_\_\_\_\_

**Class 305: Dried Foods \*Limit of 10 Lot Entries Per Class-Per Entrant\***

**Lot 1:** Apples **Lot 2:** Apricots **Lot 3:** Cherries **Lot 4:** Berries, any variety **Lot 5:** Pears **Lot 6:** Plums **Lot 7:** Raisins/grapes  
**Lot 8:** Peaches **Lot 9:** Bananas **Lot 10:** Fruit Leather, any variety(6x6 inch roll) **Lot 11:** Legumes, any variety  
**Lot 12:** Tomatoes **Lot 13:** Corn **Lot 14:** Beans, green **Lot 15:** Squash, (Winter or Summer) **Lot 16:** Herbs (up to two entries, different varieties) **Lot 17:** Peppers (up to two entries, different varieties) **Lot 18:** Mushrooms **Lot 19:** Onions/ Scallions/Chives **Lot 20:** Meat /Jerky **Lot 21:** Other (judged together)

**Class 307: Canned Fruit \*Limit of 10 Lot Entries Per Class-Per Entrant\***

**Lot 1:** Cherries, dark **Lot 2:** Cherries, light **Lot 3:** Cherries, pie **Lot 4:** Apricots **Lot 5:** Peaches **Lot 6:** Pears **Lot 7:** Prunes or Plums **Lot 8:** Berries, any variety (up to two entries different varieties) **Lot 9:** Apples **Lot 10:** Fruit sauce (up to two entries, different varieties) **Lot 11:** Grapes **Lot 12:** Fruit Cocktail (mixed fruit) **Lot 13:** Fruit Juice **Lot 14:** Fruit, in juice, no sugar (up to two entries, different varieties) **Lot 15:** Other (judged together)

**Class 308: Canned Vegetables \*Limit of 10 Lot Entries Per Class-Per Entrant\***

**Lot 1:** Asparagus **Lot 2:** Beans, Green Cut, **Lot 3:** Beans, Wax **Lot 4:** Beets, sliced or diced **Lot 5:** Carrots, sliced or diced **Lot 6:** Corn, cut from cob, cream style or whole kernel **Lot 7:** Sauerkraut **Lot 8:** Tomatoes, quartered or pieces **Lot 9:** Vegetables, not classified **Lot 10:** Salt-Free **Lot 11:** Vegetable Juice **Lot 12:** Dry Canned Beans (Kidney, Black, Northern, etc) **Lot 13:** Other (judged together)

**Class 309: Canned Meat**

**Lot 1:** Beef **Lot 2:** Chicken **Lot 3:** Pork **Lot 4:** Jerky **Lot 5:** Ground Meat **Lot 6:** Wild Meat **Lot 7:** Salmon/Fish **Lot 8:** Other (judged together)

**Class 310: Preserves**

**Lot 1:** Tomatoes **Lot 2:** Cherry **Lot 3:** Peach **Lot 4:** Pear **Lot 5:** Strawberry **Lot 6:** Other (judged together)

**Class 311: Conserves**

**Lot 1:** Apple **Lot 2:** Apricot **Lot 3:** Peach **Lot 4:** Plum or Prune **Lot 5:** Onion **Lot 6:** Other (judged together)

**Class 312: Marmalades**

**Lot 1:** Citrus fruit (orange, lemon, grapefruit) **Lot 2:** Other (judged together)

**Class 313: Butters**

**Lot 1:** Apple **Lot 2:** Peach **Lot 3:** Pear **Lot 4:** Other (judged together)

**Class 314: Jams (Freezer jams not accepted) \*Limit of 10 Lot Entries Per Class-Per Entrant\***

**Lot 1:** Blackberry **Lot 2:** Blueberry **Lot 3:** Cherry **Lot 4:** Gooseberry **Lot 5:** Plum or Prune **Lot 6:** Raspberry **Lot 7:** Strawberry **Lot 8:** Apricot **Lot 9:** Huckleberry **Lot 10:** Peach **Lot 11:** Pear **Lot 12:** Other (judged together no more than two entries, different varieties)

**Class 315: Jellies**

**Lot 1:** Apple **Lot 2:** Currant **Lot 3:** Cherry **Lot 4:** Plum **Lot 5:** Strawberry **Lot 6:** Berry, any dark variety **Lot 7:** Raspberry **Lot 8:** Grape **Lot 9:** Peach **Lot 10:** Other (no more than 2 entries, different varieties)

**Class 316: Sweet Pickles**

**Lot 1:** Beet **Lot 2:** Bread and Butter **Lot 3:** Cucumber, chunk **Lot 4:** Cucumber, whole or half **Lot 5:** Mixed Vegetables **Lot 6:** Fruits (crab apple, peach, pear, prune, fig, {no more than two entries, different varieties}) **Lot 7:** Peppers **Lot 8:** Other (judged together) **Lot 9:** Salt Free

**Class 317: Sour Pickles**

**Lot 1:** Cucumbers, whole or sliced **Lot 2:** Dill, cucumber **Lot 3:** Mixed Vegetable **Lot 4:** Mustard Pickles **Lot 5:** Onions (tiny whole) **Lot 6:** Dilly Beans **Lot 7:** Asparagus **Lot 8:** Other (judged together) **Lot 9:** Salt-free

**Class 318: Relishes / Sauces / Condiments \*Limit of 10 Lot Entries Per Class-Per Entrant\***

**Lot 1:** Catsup **Lot 2:** Chili Sauce **Lot 3:** Corn Relish **Lot 4:** Indian Relish (green tomatoes) **Lot 5:** Chow Chow / Piccalilli **Lot 6:** Chutney **Lot 7:** Cucumber **Lot 8:** Salsa **Lot 9:** Zucchini **Lot 10:** Barbecue Sauce **Lot 11:** Tomato Sauce **Lot 12:** Tomato Paste **Lot 13:** Spaghetti Sauce **Lot 14:** Mustards **Lot 15:** Other (judged together)

**Class 319: Flavored Vinegars (must be processed)****Class 320: Pie Fillings**

**Lot 1:** Apple **Lot 2:** Cherry **Lot 3:** Berry **Lot 4:** Peach **Lot 5:** Rhubarb **Lot 6:** Mincement **Lot 7:** Other (judged together)

**Class 321: Soups/Chili**

**Lot 1:** Vegetable **Lot 2:** Mushroom **Lot 3:** Meat, with vegetables **Lot 4:** Chili **Lot 5:** Chili with Beans **Lot 6:** Other (judged together)

**LAND PRODUCTS – Division O**

**Superintendent – Don English 541-893-6577**

**LAND PRODUCTS RULES AND REGULATIONS****Rules:**

1. Lots with wrong number or items may not be judged (at judge's discretion.) The number of items required or size of entry is given in parentheses behind each Lot description.
2. Please identify VARIETY of item on tag.

**Guidelines:**

1. Quality
  - a. Harvest at proper stage of maturity for display at fair.
  - b. Growing conditions have an effect on quality.
2. Condition
  - a. Products must be clean.
  - b. Products must be prepared as described
  - c. Avoid defects by insects, disease or mechanical injury.
3. Uniformity of Size
  - a. According to market preference. b. A medium size is usually most desirable.
4. Uniformity of Color
  - a. Must be true to the variety
5. "Land Products" suggested guide published by OSU Extension Service Selecting & Preparing Vegetables for Exhibit.

**Special Awards:**

**Most Creative Veggie:** Dressed, Carved or Decorated

**1 -1st Place Winner picked between the Adult & Senior age group**

**1 -1st Place Winner picked between the JR and Teen age group**

**A ribbon will be awarded along with a \$15.00 check from the Baker County Fair to each first place winner.**

1. Use your imagination!
2. Can be dressed, carved, decorated and can use more than one veggie.
3. Please describe your creation on entry form and include exhibit # & age group.

**Texas Table:** Largest or most unusual vegetable, fruit, flower, or anything you have grown. If you have a real giant pumpkin, sunflower head, corn, etc., or an oddly shaped tomato, potato, or any other oddity, bring it to the Fair and let us display it on our Texas Table. A ribbon may be awarded the biggest and most unusual items selected by the judge.

**Class 500: Most Creative Vegetable**

Lot 1 Let your imagination run wild. Prizes awarded!

**Class 501: Grain, Hay and Grasses**

- Lot 1 Best Display of Sheaf Field Corn (6 stalks with ears)
- Lot 2 Best Husked Ears of Field Corn (6 ears)
- Lot 3 Best Flake of Alfalfa Hay
- Lot 4 Best Flake Grass/Clover Hay
- Lot 5 Best Flake Grain Hay
- Lot 6 Best Sheaf of Alta Fescue, 3" diameter
- Lot 7 Best Sheaf of Barley, 3" diameter
- Lot 8 Best Sheaf of Bald Barley
- Lot 9 Best Sheaf of Smooth Brome, 3" diameter
- Lot 10 Best Sheaf of Alsike Clover, 3" diameter
- Lot 11 Best Sheaf of Red Clover, 3" diameter
- Lot 12 Best Sheaf of Alfalfa, 3" diameter
- Lot 13 Best Sheaf of Oats, 3" diameter
- Lot 14 Best Sheaf of Wheat, 3" diameter
- Lot 15 Best Sheaf of Intermed Wheat Grass, 3" diameter
- Lot 16 Best Pint of Clover Seed
- Lot 17 Best Quart of Barley
- Lot 18 Best Quart of Bald Barley
- Lot 19 Best Quart of Wheat
- Lot 20 Best Quart of Oats
- Lot 21 Best Sunflower Head
- Lot 22 Peanuts

**Class 502: Vegetables and Melons**

- Lot 1 Basil (5 stems)
- Lot 2 Beans, green snap (5)
- Lot 3 Beans, dry (5)
- Lot 4 Beans, other snap (5)
- Lot 5 Beans, wax (5)
- Lot 6 Beans, romano (5)
- Lot 7 Beans, purple (5)
- Lot 8 Beets, clean, unpeeled, 2" stem (3)
- Lot 9 Broccoli (1 head)
- Lot 10 Brussel Sprouts (10)
- Lot 11 Cabbage, red, with outer leaves (1)
- Lot 12 Cabbage, green, with outer leaves (1)
- Lot 13 Carrots, clean, unpeeled, 2" stem (5)
- Lot 14 Cauliflower, with outer leaves (1)
- Lot 15 Celery (1 plant)
- Lot 16 Corn, sweet white (3 in husk)
- Lot 17 Corn, sweet yellow (3 in husk)
- Lot 18 Corn, sweet bi-color (3 in husk)
- Lot 19 Corn, pop (3 in husk)
- Lot 20 Corn, ornamental (3 in husk)
- Lot 21 Cilantro (5 stems)
- Lot 22 Cucumber, lemon (3)
- Lot 23 Cucumber, pickling (5)
- Lot 24 Cucumber, slicing (3)
- Lot 25 Dill (3 stems)
- Lot 26 Eggplant, globe (2)
- Lot 27 Eggplant, Japanese (2)
- Lot 28 Garlic (3 bulbs)
- Lot 29 Garlic, braid, w/ minimum 10 bulbs
- Lot 30 Artichoke, Jerusalem (5)
- Lot 31 Kohlrabi (3)
- Lot 32 Lettuce (1 head)
- Lot 33 Okra (5)

- Lot 34 Onions, green, clean, w/roots (10)
  - Lot 35 Onions, red, clean, with outer wrap (3)
  - Lot 36 Onions, Walla Walla sweets, clean, w/outer wrap (3)
  - Lot 37 Onions, white, clean, w/outer wrap (3)
  - Lot 38 Onions, yellow, clean, w/outer wrap (3)
  - Lot 39 Parsley (5 stems)
  - Lot 40 Parsnips (5)
  - Lot 41 Peas, field (5 pods)
  - Lot 42 Peas, sweet (5 pods)
  - Lot 43 Peppers, anaheim (3)
  - Lot 44 Peppers, sweet green (3)
  - Lot 45 Peppers, sweet red (3)
  - Lot 46 Peppers, sweet yellow (3)
  - Lot 46A Peppers, sweet other
  - Lot 47 Peppers, cayenne (3)
  - Lot 48 Peppers, jalapeno (3)
  - Lot 49 Peppers, other hot (3)
  - Lot 50 Peppers, Hungarian yellow (3)
  - Lot 51 Peppers, purple (3)
  - Lot 52 Peppers, serano (3)
  - Lot 53 Peppers, yellow cubanella (3)
  - Lot 54 Potatoes, purple (3)
  - Lot 55 Potatoes, red (3)
  - Lot 56 Potatoes, russet (3)
  - Lot 57 Potatoes, white (3)
  - Lot 58 Potatoes, yukon gold (3)
  - Lot 59 Potatoes, fingerling white (5)
  - Lot 60 Potatoes, fingerling red (5)
  - Lot 61 Pumpkin (1)
  - Lot 62 Squash, green zucchini (3)
  - Lot 63 Squash, yellow zucchini (3)
  - Lot 64 Squash, crookneck (3)
  - Lot 65 Squash, pattipan, yellow (3)
  - Lot 66 Squash, pattipan, white (3)
  - Lot 67 Squash, other summer (3)
  - Lot 68 Squash, hubbard (1)
  - Lot 69 Squash, banana (1)
  - Lot 70 Squash, acorn (1)
  - Lot 71 Squash, gourds (3)
  - Lot 72 Squash, other winter (1)
  - Lot 73 Tomato (3) (all tomatoes, except cherry, no stems)
  - Lot 74 Tomato, green (3)
  - Lot 75 Tomato, roma (3)
  - Lot 76 Tomato, yellow (3)
  - Lot 77 Tomato, cherry (5)
  - Lot 78 Tomato, yellow cherry (5)
  - Lot 79 Tomato, yellow pear (5)
  - Lot 80 Tomatillo (3)
  - Lot 81 Tomato clusters 4 or more
  - Lot 85 Turnips (3)
  - Lot 90 Other (to fill plate)
- Class 502A Other**
- Lot 91 Other Bean (5)
  - Lot 92 Other Cucumber (5)
  - Lot 93 Other Onion (3)
  - Lot 94 Other Herb
  - Lot 95 Other Potato (3)



- Lot 96 Other Large Tomato (3)
- Lot 97 Other Small Tomato (5)
- Lot 98 Heirloom Tomato (3)

**Class 503 Fruits**

- Lot 1 Apples, crab (5)
- Lot 2 Apples, red delicious (3)
- Lot 3 Apples, golden delicious (3)
- Lot 4 Apples, winter banana (3)
- Lot 5 Apples, Jonathon (3)
- Lot 6 Apples, snow (3)
- Lot 7 Apples, McIntosh (3)
- Lot 8 Apples, King (3)
- Lot 9 Apples, Gravenstein (3)
- Lot 10 Apples, Other (3)
- Lot 11 Grapes, concord (2 bu.)
- Lot 12 Grapes, white
- Lot 13 Grapes, other
- Lot 14 Blackberries, plate (5)
- Lot 15 Strawberries, plate (5)
- Lot 16 Raspberries, plate (5)
- Lot 17 Boysenberry, plate (5)
- Lot 18 Other Berry, plate (5)
- Lot 19 Rhubarb, stalks (5)

- Lot 20 Pears, bartlett (3)
- Lot 21 Pears, other (3)
- Lot 22 Peaches, elberta (3)
- Lot 23 Peaches, hale (3)
- Lot 24 Peaches halehaven (3)
- Lot 25 Nectarines (3)
- Lot 26 Peaches, other (3)
- Lot 27 Plums, blue, cling (3)
- Lot 28 Plums, green (3)
- Lot 29 Plums, red (3)
- Lot 30 Plums, wild (3)
- Lot 31 Prunes, freestone (3)
- Lot 32 Watermelon (1)
- Lot 33 Cantaloupe (1)
- Lot 34 Walnuts, black (5)
- Lot 35 Walnuts, English (5)
- Lot 36 Filberts (10)
- Lot 37 Ground cherries
- Lot 38 Other (specify variety)



**Groceries ♦ Produce ♦ Fresh-Cut Meats**

**Open 8AM to 8PM Daily**

**Main Street in Halfway 541-742-4366**



## PHOTOGRAPHY – Division Q

### Superintendent – Angie Tucker 541-893-6115

#### Rules and Regulations

1. All prints must be mounted on sturdy backing (no cardboard) with a hanging device. No wood, metal or glass frames.
2. Photo sizes should be no smaller than 4x 6 and no larger than 8x10 (larger for display only, by permission, space permitting), except Panoramic pictures, which are limited to 18 inches wide or less.
3. Each exhibitor is limited to a maximum of 10 photographs.
4. Only one entry per class per person.
5. All exhibited photographs must be of recent vintage, taken from 2019 to 2025.
6. The reverse side of each mount must have the following information in the upper left hand corner:
  - Title of the print
  - Class no. and lot letter (A color, B black & white)
  - Photographer's name, address & telephone number
  - Please note: If you produce photos for sale you are considered a professional. You may enter your photos as a professional, but you will not be allowed to receive premium points.

#### Lot A: Color

#### Lot B: Black and White

Classes For The Above Lot A and Lot B

- |   |  |
|---|--|
| 701. Landscape                            | 717. Wild Animals (deer, bear, elk, birds, etc.)           |
| 702. Water                                | 718. Abstract  |
| 703. Floral                               | 719. Macro (close-up and high detail)                      |
| 704. Nature Study                         | 720. Journalism (political, social, unusual, other topics) |
| 705. Fall Foliage                         | 721. Still Life (interesting objects, highly detailed)     |
| 706. Sunrises, Sunsets                    | 722. Action Pictures (sports, racing, etc.)                |
| 707. Winter Scene                         | 723. 5 x 7 Set (Same size) People                          |
| 708. Buildings, Structures                | 724. 5 x 7 Set (Same size) Scenic                          |
| 709. Portrait (formal posed)              | 725. 5 x 7 Set (Same size) Nature                          |
| 710. Informal                             | 726. 5 x 7 Set (Same size) Still Life                      |
| 711. Candid                               | 727. Panoramic Winter                                      |
| 712. Children                             | 728. Panoramic Spring, Summer or Fall                      |
| 713. Groups                               |  |
| 714. People and Animals                   |  |
| 715. Pets (dogs, cats, fish, etc.)        |  |
| 716. Domestic (horses, cows, sheep, etc.) |  |





This Needlework page is dedicated to the memory of our friend and long time Fair Volunteer/Superintendent, Kay Young.

## NEEDLEWORK – DIVISION P

Superintendent Donna Schmitt 541-742-4497

### GUIDELINES & RULES:

1. All exhibits must be clean.

2. All wall hangings must include a hanging device.

#### CLASS 400: SEWING

Lot 1 Apron	Lot 18 Pullover Shirt
Lot 2 Skirt	Lot 19 Sleepwear
Lot 3 Blouse	Lot 20 Baby Clothes to 24 months
Lot 4 Pants	Lot 21 Children over 24 months
Lot 5 Pants Suit	Lot 22 Doll Clothes
Lot 6 Casual Dress	Lot 23 Stuffed Doll
Lot 7 Tailored Dress	Lot 24 Stuffed Toy
Lot 8 Party/Bridal Dress	Lot 25 Applique`
Lot 9 Man's Suit	Lot 26 Pot Holder
Lot 10 Woman's Suit	Lot 27 Wall Hanging
Lot 11 T-shirt	Lot 28 Pillow
Lot 12 Sweatshirt	Lot 29 Tree Ornament (sewn)
Lot 13 Robe	Lot 30 Christmas Decoration
Lot 14 Vest	Lot 31 Luncheon Cloth
Lot 15 Coat	Lot 32 Placemats (2)
Lot 16 Jacket, Short	Lot 33 Blanket
Lot 17 Open Front Shirt	Lot 34 Other

#### CLASS 401: CROCHET

Lot 1 Mittens	Lot 22 Luncheon Cloth
Lot 2 Hat or Cap	Lot 23 Trim or Edging
Lot 3 Light Sweater	Lot 24 Pot Holder
Lot 4 Heavy Sweater	Lot 25 Hot Pad
Lot 5 Orig Design Sweater	Lot 26 Dish Cloth
Lot 6 Scarf	Lot 27 Pillow, Crochet
Lot 7 Collar	Lot 28 Latch Hook Pillow
Lot 8 Head Band	Lot 29 Bedspread
Lot 9 Vest	Lot 30 Picture, Framed
Lot 10 Shell	Lot 31 Wall Hanging
Lot 11 Baby Set	Lot 32 Afghan
Lot 12 Infant Dress	Lot 33 Baby Afghan
Lot 13 Slippers	Lot 34 Shawl
Lot 14 Booties	Lot 35 Doll Clothes
Lot 15 Bibs	Lot 36 Stuffed Dolls
Lot 16 Rugs, Regular	Lot 37 Stuffed Toys
Lot 17 Latch Hook Rug	Lot 38 Tree Ornament
Lot 18 Centerpiece, over 14 in.	Lot 39 Christmas Decoration
Lot 19 Doily, under 14 in.	Lot 40 Book Mark
Lot 20 Placemats (2)	Lot 41 Table Runner
Lot 21 Tablecloth	Lot 42 Other



#### CLASS 402: HAND KNIT

Lot 1 Mittens	Lot 11 Infant Dress
Lot 2 Hat or Cap	Lot 12 Slippers
Lot 3 Light Sweater	Lot 13 Booties
Lot 4 Heavy Sweater	Lot 14 Socks
Lot 5 Orig Design Sweater	Lot 15 Pot Holder
Lot 6 Scarf	Lot 16 Dish Cloth
Lot 7 Head Band	Lot 17 Pillow
Lot 8 Vest	Lot 18 Afghan
Lot 9 Shell	Lot 19 Useful Item
Lot 10 Baby Set	Lot 20 Other

#### CLASS 403: EMBROIDERY

Identify each entry by lot number and embroidery type.

Lot 1 Pillowcase (pair)	Lot 10 Doily
Lot 2 Handkerchief	Lot 11 Picture, framed
Lot 3 Placemats (2)	Lot 12 Wall Hanging
Lot 4 Tablecloth	Lot 13 Pillow
Lot 5 Napkin (2)	Lot 14 Baby Dress
Lot 6 Luncheon Cloth	Lot 15 Bedspreads
Lot 7 Tea Towels	Lot 16 Quilts
Lot 8 Pot Holders	Lot 17 Clothing
Lot 9 Dresser Scarf	Lot 18 Christmas Decoration
Embroidery Types:	Lot 19 Other

A Hand	E Needlepoint
B Machine	F Smocking
C Cross Stitch	G Crewel
D Counted Cross Stitch	H Huckling

#### CLASS 404: TATTING

Lot 1 Doily
Lot 2 Edging

#### CLASS 405: QUILTING

Identify each entry by lot number and quilt type.

Lot 1 Bedspreads	Lot 5 Baby Quilt
Lot 2 Wall Hanging	Lot 6 Pillow
Lot 3 Lap Quilt	Lot 7 Table Runner
Lot 4 Quilt	Lot 8 Table Topper

#### Quilt Types:

A Appliqué, Hand
B Appliqué, Machine
C Machine Pieced, Hand Quilted
D Machine Pieced, Hand Tied
E Machine Pieced, Machine Quilted
F Machine Pieced, Professionally Machine Quilted
G Hand Pieced, Hand Quilted
H Hand Pieced, Hand Tied
I Paper-Pieced

#### CLASS 406: RECYCLED

Label to identify original item and present item.

#### CLASS 407: LOOMING

#### CLASS 408: HANDSPUN YARN



# JAMI'S

## PINE VALLEY FUNERAL HOME & CREMATION SERVICES

*Life is full of choices...making the right ones can be lifesaving  
wear your seatbelt, it takes a second to click it.*

*Don't drink and drive*

*Don't smoke (you lose approximately 10 minutes per cigarette smoked)*

*Don't text and drive*

*When someone has had too much to drink,*

*take away their keys*

*or be glad they took away yours*

*A kind word can last a lifetime - a cruel word can shatter a soul*

*Life can be as exciting as an 8 second ride*

*how you score is totally up to you...*

### *Traditional Funerals*

Graveside • Monuments • Cremations



125 North Main St. Halfway, Oregon • 541-742-6435 • P.O. Box 543



# Purple Sage Construction

Gar Rovang

CCB #160949

## Complete Remodels

## BARNs - SHOPS



**541-893-6880**  
Leave message  
PO Box 231  
Richland, OR