

BEEF & DAIRY CATTLE

Divisions A & B

BEEF CATTLE

Division A

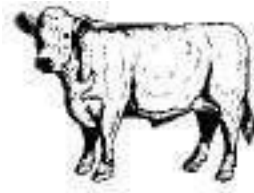

Superintendent- John Belveal

Class

1. Angus, Black 2. Herefords 3. Crossbred 4. Other Breeds, specify

Lot 1- Junior Heifer Calves, born in current year

Lot 2- Senior Heifer Calf, born September 1 to December 31, previous year

Lot 3- Summer Yearling Heifer, born May 1 to Aug. 31, previous year

Lot 4- Junior Yearling Heifer, born Jan. 1 to April 30, previous year

Lot 5-Sr. Yearling Heifer, born Sept. 1 to Dec. 31, two years prior to current year & has not calved

Lot 6- Junior Cow, 2 years old must have calved

Lot 7- Senior Cow, 3 years and older having calved and raised a calf within preceding 12 months

Lot 8- Junior Bull or Steer Calves, born in current year

Lot 9- Senior Bull Calves, born Sept. 1 to Dec. 31, previous year

Lot 10-Junior Yearling Bulls, born May 1 to Aug. 31, previous year

Lot 11- Senior Yearling Bulls, born Jan. 1 to April 30, previous year

Lot 12- Cow-Calf Pair (Cow and calf must be shown in individual class).

Lot 13-Breeders Herd, three breeding animals owned by the same exhibitor

Lot 14-Market Steer, born after Jan. 1 previous year and weighing a minimum of 1,050 lbs. and maximum payable weight of 1,400 lbs. Steers will be divided into market class according to weight (light to heavy weight). All entries must be entered into Lot 16 Market Steer Carcass Contest. Entry and photo of market animal with tag #showing must be sent to email address or postmarked by July 6, 2018. Please send photo and entry together either via email (pdf file for entry) or US Mail.

Lot 15- Feeder Market Steer (steers weighing less than 1050 lbs and born in previous year)

Lot 16- Market Steer Carcass Contest, animals must be cross entered in Lot 14, make weight at fair and sell to be slaughtered by resale buyer (Tyson) or a Baker City butcher that will butcher in time for grading to be made. Animals taken home by buyer or butchered elsewhere will not be eligible because of practicalities related to grading. Placing is determined with criteria established by the Oregon Carcass Steer of Merit Program as revised March 2009. If data results in a tie, Livestock superintendent will be responsible for forming a committee of three local knowledgeable individuals to resolve tie. The committee's decision will be final. 1st, 2nd, and 3rd place prize to be awarded

Lot 17-Beef Showmanship Note: you must show in showmanship to sell a market animal

Class A--Beginner, at least 5 years old by first day of fair through 1st grade (just completed)

Class B--Novice, Just completed grades 2 or 3

Class C--Junior, Just completed grades 4, 5, or 6

Class D--Intermediate, Just completed grades 7, 8, or 9

Class E--Senior, Just completed grade 10, 11, or 12

Class F--Adult, Out of high school not a recent graduate

Lot 18 – Backup – Market Steer - born after Jan. 1 previous year and weighing a minimum of 1,050 lbs. and maximum payable weight of 1,400 lbs. Steers will be divided into market class according to weight (light to heavy weight). All entries must be entered into Lot 16 Market Steer Carcass Contest. Entry and photo of market animal with tag #showing must be sent to email address or postmarked by July 6, 2018. Please send photo and entry together either via email (pdf file for entry) or US Mail.

DAIRY CATTLE

Division B

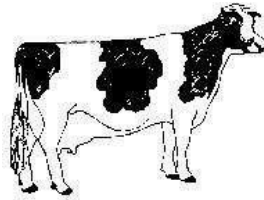

Class

1 Holstein 2 Guernsey 3 Jersey 4 Other, Specify

Lot 1- Junior Heifer Calf, born March 1 to May 30 current year

Lot 2- Intermediate Heifer Calf, born December 1, previous year to Feb. 29 current year

Lot 3- Senior Heifer Calf, born September 1 to November 30 previous year

Lot 4- Junior Yearling Heifer, born March 1 to August 31 previous year

Lot 5- Senior Yearling Heifer, born September 1 two years prior to February 28 previous year

Lot 6- Junior Cow, 2 year old cow in milk

Lot 7- Senior Cow, Cows three years and older

Lot 8-Dam & Daughter, owned by the same exhibitor and shown in individual class

Lot 9- Breeding Herd- Three dairy females owned by the same exhibitor

Lot 10-Dairy Showmanship

Class A--Beginner, at least 5 years old by first day of fair through 1st grade (just completed)

Class B--Novice, Just completed grades 2 or 3

Class C--Junior, Just completed grades 4, 5, or 6

Class D--Intermediate, Just completed grades 7, 8, or 9

Class E--Senior, Just completed grade 10, 11, or 12

Class F--Adult, Out of high school not a recent graduate

DAIRY GOATS & MEAT GOATS

Division C & D

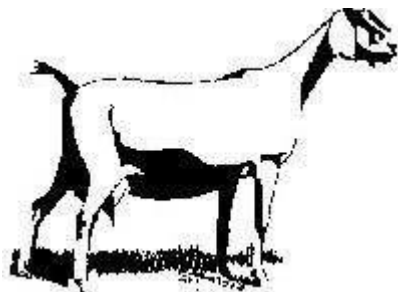

Dairy Goats --Division C

Class

- 1 Alpine 2 Nubian 3 Toggenburg 4 Saanen 5 Lamancha
6 Nigerian Dwarf 7 Other pure breeds, specify 8 Crossbreds

- Lot 1-Jr. Doe Kid, born April 1 to June 30 of current year
Lot 2-Int. Doe Kid, born March 1 to March 31 of current year
Lot 3-Sr. Doe Kid, born January 1 to February 28 of current year
Lot 4-Dry Yearling Doe, born January 1 to December 31 of previous year
Lot 5-Milking Yearling Doe, born January 1 to December 31 of previous year, in milk
Lot 6-Mature Two year old doe, 2 years old and in milk)
Lot 7-Mature Milking Doe (3 years and under 5 years, in milk)
Lot 8-Mature Doe (5 years old and under 7 years old, in milk)
Lot 9-Aged Doe (7 years and older, in milk)
Lot 10-Dam and Daughter, Milking doe and doe offspring born by 6/30 of current yr
Lot 11-Dairy Goat Herd, 3 does of any dairy breed or cross-bred and owned by same exhibitor
Lot 12- Best Udder of Show. Any dairy goat in milk may be entered in this class. All breeds shown against each other.

Meat Goats-Division D

- Class 1 All meat breeds or crossbreds not exhibited as dairy, e.g. spanish goat, boer goat, kiko goats, etc.

- Lot 1-Jr Doe Kid, born April 1 to June 30 of current year
Lot 2-Int. Doe Kid, born Jan. 1 to March 31 of current year
Lot 3-Sr. Doe Kid, born Oct. 1 to Dec. 31 of previous year
Lot 4-Jr. Yearling Doe, born May 1 to Sept 30 of previous year
Lot 5-Sr. Yearling Doe, born Jan. 1 to April 30 of previous year
Lot 6-Mature Two Year Old Doe , 2 year old
Lot 7-Mature Doe, 3 to 4 years old
Lot 8-Mature Doe, 5 to 6 years old
Lot 9-Aged Doe, 7 years and older

Meat Goats cont.

Lot 10-Dam and this Year's Doe Kid, Doe and Doe offspring (1 offspring only)

Lot 11-Meat Goat Herd, 3 does of any meet breed or crossbred, entered and exhibited in the above meat goat classes, and owned by the same exhibitor

Lot 12-Market Goat, (doe or wethers – no bucks) only all breeds competing in same class minimum 70lbs and maximum payable weight 120 lbs. Entry and photo of market animal with tag #s howing must be sent to email address or postmarked by July 6, 2018. Please send photo and entry together either via email (pdf file for entry) or US Mail.

Lot 13-Feeder Class-wether goats weighing less than 70 lbs, does not sell

Lot 14-Showmanship (Dairy & Meat Goats) Note: you must show in showmanship to sell a market animal

Class A--Beginner, at least 5 years old by first day of fair through 1st grade (just completed)

Class B--Novice, Just completed grades 2 or 3

Class C--Junior, Just completed grades 4, 5, or 6

Class D--Intermediate, Just completed grades 7, 8, or 9

Class E--Senior, Just completed grade 10, 11, or 12

Class F--Adult, Out of high school not a recent graduate

Lot 15 – Backup – Market Goat - (doe or wethers – no bucks) only all breeds competing in same class minimum 70lbs and maximum payable weight 120 lbs. Entry and photo of market animal with tag #s howing must be sent to email address or postmarked by July 6, 2018. Please send photo and entry together either via email (pdf file for entry) or US Mail.

2018
Baker County Fair
Halfway, Oregon

SWINE
Division E

Superintendent- Joe Denig 541-742-5172

Division E

Lot 1- Breeding Gilt

Lot 2- Breeding Sow

Lot 3- Market Hog, minimum weight 220lbs to 290lbs maximum payable weight

Lot 4- Feeder Hog, under 220lbs (under weight hogs will not be sold)

**Lot 5- Heavy Weight Hogs, 291 lbs and up (over weight hogs will be sold);
however payment received by exhibitor will be capped at 290 lbs)**

Lot 6-Swine Showmanship Note: you must show in showmanship to sell a market animal

Class A--Beginner, at least 5 years old by first day of fair through 1st grade (just completed)

Class B--Novice, Just completed grades 2 or 3

Class C--Junior, Just completed grades 4, 5, or 6

Class D--Intermediate, Just completed grades 7, 8, or 9

Class E--Senior, Just completed grade 10, 11, or 12

Class F--Adult, Out of high school not a recent graduate

Lot 7 – Backup - Market Hog, minimum weight 220 to 290lbs maximum payable weight

All entries must be entered into Lot 16 Market Steer Carcass Contest. Entry and photo of market animal with tag #s howing must be sent to email address or postmarked by July 6, 2018. Please send photo and entry together either via email (pdf file for entry) or US Mail.

SHEEP

Division

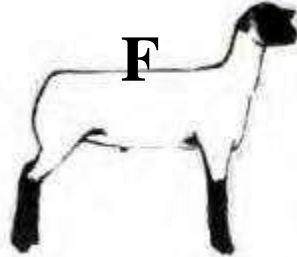

Superintendent - Mandy
Clark

Class

1 Suffolk 2 Hampshire 3 Crossbred 4 Southdown 5 Other

Lot 1- Spring Ewe Lamb, born Jan. 1 to May 31 of current year

Lot 2-Fall Ewe Lamb, born September 1 to December 31 of previous year (must have lamb's teeth

Lot 3-Yearling Ewe, born Sept. 1 two years prior to current year to August 31 of previous year

Lot 4-Producing Ewe, born before Sept. 1 two years prior to current year and has raised a lamb in current year

Lot 5-Ewe and produce (all breeds) Ewe and one lamb offspring either spring or fall and owned by the same exhibitor

Lot 6-Breeding Flock, three female animals exhibited in classes above and owned by the same Exhibitor

Lot 7- Ram Lamb, born after December 31 of previous year

Lot 8 - Market Lamb, born after December 1st of previous year weighing a minimum of 110 lbs and a maximum payable weight of to 160lbs (over weight lambs will sell; however payment to exhibitor will be capped at 160 lbs) Entry and photo of market animal with tag #s howing must be sent to email address or post marked by July 6, 2018. Please send photo and entry together either via email (pdf file for entry) or US Mail.

Lot9-FeederLambs, weighinglessthan110lbs (underweight lambs will not sell)

Lot 10-Sheep Showmanship Note: you must show in showmanship to sell a market animal

Class A--Beginner, at least 5 years old by first day of fair through 1st grade (just completed)

Class B--Novice, Just completed grades 2 or 3

Class C--Junior, Just completed grades 4, 5, or 6

Class D--Intermediate, Just completed grades 7, 8, or 9

Class E--Senior, Just completed grade 10, 11, or 12

Class F--Adult, Out of high school not a recent graduate

Lot 11 – Back up - Market Lamb, born after December 1st of previous year weighing a minimum of 110 lbs and a maximum payable weight of to 160lbs (over weight lambs will sell; however payment to exhibitor will be capped at 160 lbs) Entry and photo of market animal with tag # showing must be sent to email address or postmarked by July 6, 2018. Please send photo and entry together either via email (pdf file for entry) or US Mail.

SMALL ANIMALS & FOWL

Divisions G, H, I & J

Superintendent - Josie Graven 541-893-6466

SMALL ANIMALS GUIDELINES AND RULES

1. Market rabbits, chickens and turkeys will be weighed in between 5:00 pm and 8:00 pm Friday
2. Rabbit showmanship will begin at 8:00 a.m. Sunday morning followed by poultry showmanship.
3. Animals will be judged according to breed and variety. Exhibitors may enter up to 5 animals of different breeds per lot. Must arrange for sufficient handlers so that each animal has a handler.
4. Any animal having a permanent defect will be placed in the white ribbon group. Any animal that has a correctable problem shall be placed in the red and white ribbon group at the judge's discretion.
5. All small animals' health will be checked before penning. Any small animal found to have a communicable disease, parasites (including earmites) must be removed from the grounds immediately and will not be allowed to show.
6. Animals must have water in their pens at all times.
7. No premium for market animals.

Rabbits

Division F

Class

1 New Zealand 2 Californian 3 Rex 4 Satin 5 Mini Lops 6 Holland Lops
7 Mini Rex 8 Dutch 9
Netherland Dwarf 10 Other
Lot 1- Jr. Does
Lot 2- Sr. Does
Lot 3- Jr. Bucks
Lot 4- Sr. Bucks
Lot 5- Fryer Rabbit (under 5lbs.) Lot
6- Broiler Rabbit (6 1/2- 8lbs.) Lot 7-
Market Pen of 3 (4-6lbs. each)
Lot 8-Rabbit Showmanship - Note must show in showmanship to sell market animal
Class A--Beginner, at least 5 years old by first day of fair through 1st grade (just
completed)
Class B--Novice, Just completed grades 2 or 3 Class C--
Junior, Just completed grades 4, 5, or 6
Class D--Intermediate, Just completed grades 7, 8, or 9
Class E--Senior, Just completed grade 10, 11, or 12 Class F--
Adult, Out of high school not a recent graduate

POULTRY

Division G

Class

- 1 Chickens, heavy, commercial breeds
- 2 Chickens, lightweight, egg layers
- 3 Banties and fancy breeds
- 4 Other

Chickens:

- Lot 1- Pullet, hatched this year
- Lot 2- Cockerel, hatched this year
- Lot 3- Mature Hen
- Lot 4- Cock
- Lot 5- Broiler Market (pen of 3 over 3 months & under 6 months)
- Lot 6- Fryer Market (pen of 3 under 3 months)
- Lot 7- Market Turkey, 20 to 30 lbs.

Fowl (Division H)

Class: 1 Geese & Ducks 2 Other

- Lot 1- Young Female, hatched this year
- Lot 2- Young Male, hatched this year
- Lot 3- Female, hatched prior to this year
- Lot 4- Male, hatched prior to this year

Poultry and Fowl Showmanship (Division G & H) Lot 8-Note must show in showmanship to sell market animal

Class A--Beginner, at least 5 years old by first day of fair through 1st grade (just completed) Class B--Novice, Just completed grades 2 or 3

Class C--Junior, Just completed grades 4, 5, or 6

Class D--Intermediate, Just completed grades 7, 8, or 9

Class E--Senior, Just completed grade 10, 11, or 12

Class F--Adult, Out of high school not a recent graduate

Cavies (Guinea Pigs) Division I

Class: 1 American 2 Peruvian 3 Teddy's 4 Other 5 Crossbred

- Lot 1- Junior Sow up to 4 months
- Lot 2 Junior Boar up to 4 months
- Lot 3 Intermediate Sow 4 to 6 months
- Lot 4 Intermediate Boar 4 to 6 months
- Lot 5 Senior Sow 6 months and older
- Lot 6 Senior Boar 6 months and older

Cavy Showmanship Lot 7-

Class A--Beginner, at least 5 years old by first day of fair through 1st grade (just completed) Class B--Novice, Just completed grades 2 or 3

Class C--Junior, Just completed grades 4, 5, or 6

Class D--Intermediate, Just completed grades 7, 8, or 9

Class E--Senior, Just completed grade 10, 11, or 12

Class F--Adult, Out of high school not a recent graduate

****Note ~ ALL EXHIBITORS MUST BRING OWN CAVY PENS.